

# MAP OF SURVEY

LOCATED in the NW 1/4 of Sec. 1, T. 26 S., R. 3 W., W.M.  
in Douglas County, Oregon.

July 23, 1999

FILED  
Date: 8-6-1999 By: JP  
This survey consists of:  
Map: M133-5  
Narrative: \_\_\_\_\_  
Corner Rpt: \_\_\_\_\_  
**DOUGLAS COUNTY  
SURVEYOR**

MAP FILE M133-5

SURVEYED FOR: *LAVERNE & SUSAN MARSHALL*  
378 ROCK CREEK ROAD  
IDLEYLD PARK, OREGON

SURVEYED BY: *DAVID EDWARDS LAND SURVEYING*  
P.O. BOX 361  
OAKLAND, OREGON 97462  
PHONE: (541) 459-0512

REGISTERED  
PROFESSIONAL  
LAND SURVEYOR  
*David A. Edwards*  
OREGON  
JULY 24, 1988  
DAVID A. EDWARDS  
2339  
EXPIRES 12/31/99

## LEGEND

○ INDICATES 5/8" X 30" STEEL PIN W/RED PLASTIC CAP MKD. "D.A. EDWARDS-LS 2339" SET.

( ) DENOTES RECORD DATA PER 1994-0042

SCALE: 1" = 200'

BASIS OF BEARINGS: PARTITION PLAT NO. 1994-0042 AS SHOWN.

## NARRATIVE

THE PURPOSE OF THIS SURVEY IS TO MARK THE EAST AND NORTH LINES OF PARCEL 2 OF PARTITION PLAT NO. 1994-0042 OF THE RECORDS OF DOUGLAS COUNTY, OREGON. UTILIZING FOUND MONUMENTS AND RECORD DATA PER SAID PLAT, THIS WAS ACCOMPLISHED AS SHOWN HEREON.

FIELD CREW: DAVID AND SULLIVAN EDWARDS AND BRANT MILLER.

EQUIPMENT: NIKON DTM 420 TOTAL STATION.

COMPS. AND DRAFTING: DAVID EDWARDS.

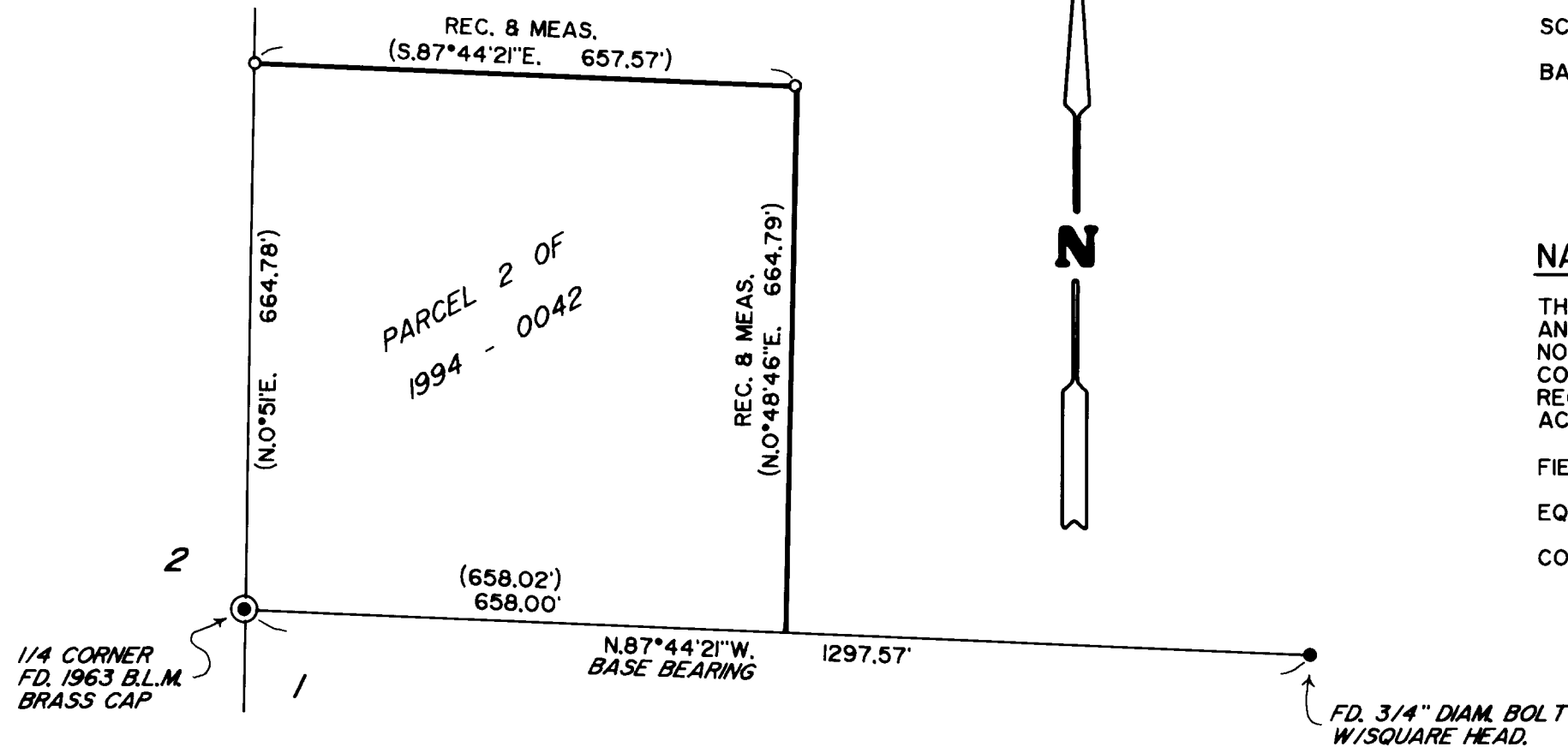

MAP FILE M133-5