

FILED

Date: 11-12-1999 By: JP  
This survey consists of:  
Map: M/33-49  
Narrative: \_\_\_\_\_  
Corner Rpt: \_\_\_\_\_

DOUGLAS COUNTY SURVEYOR

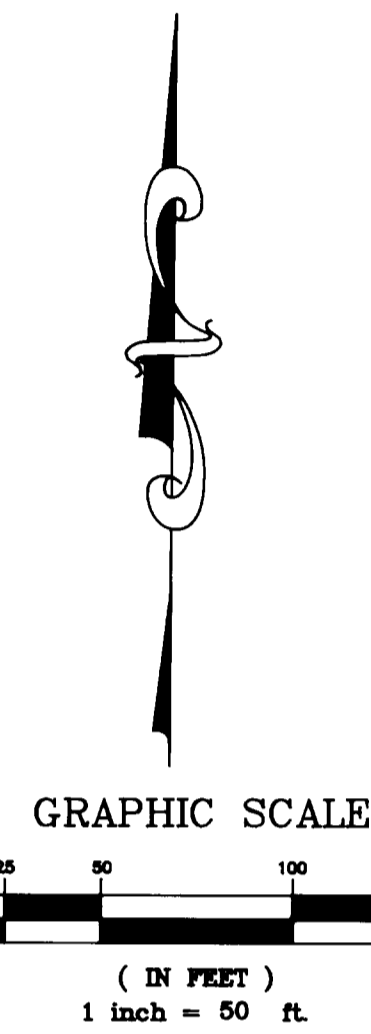
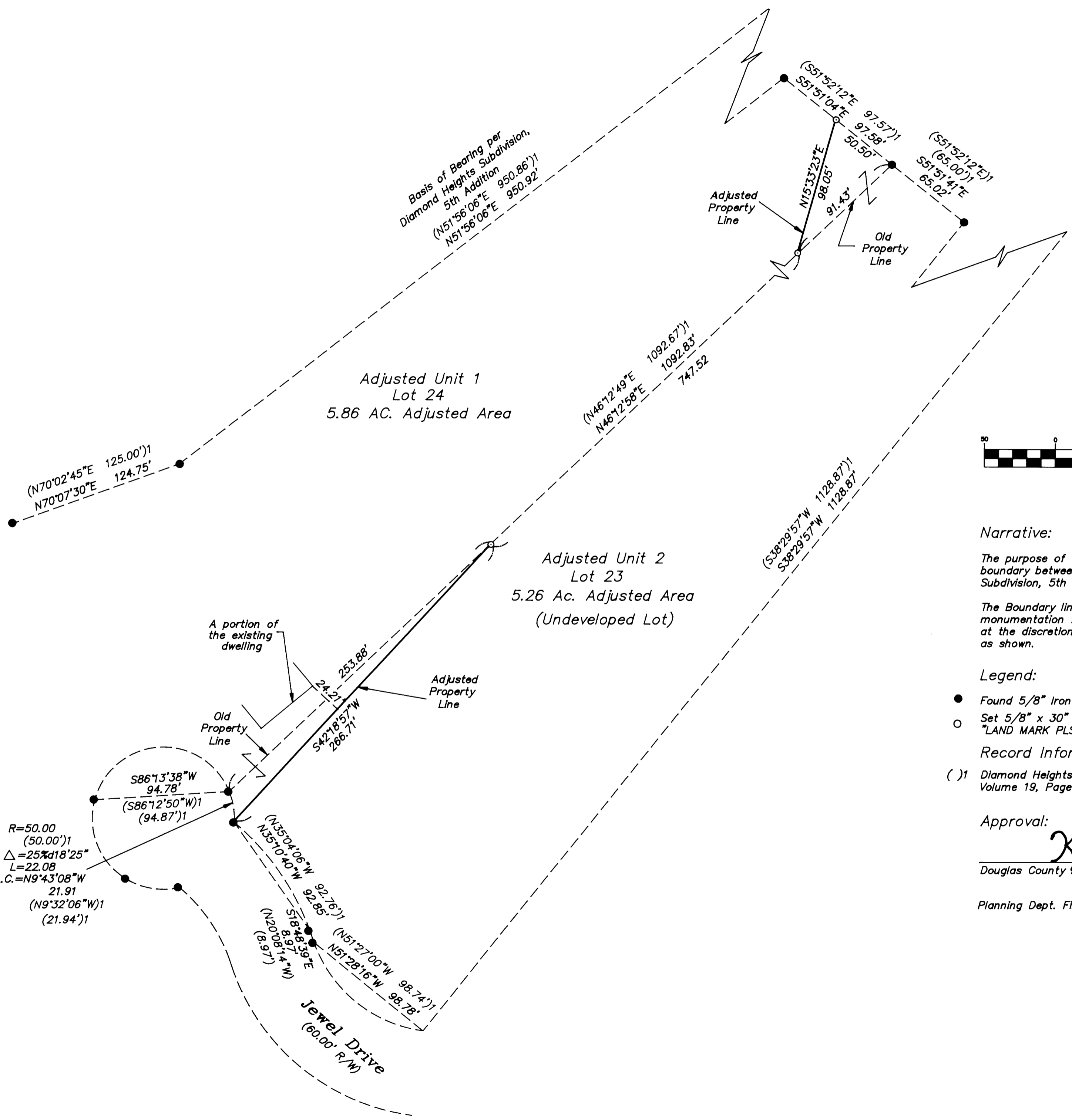

Narrative:

The purpose of this survey is to demarcate the common boundary between Lots 23 and 24 of Diamond Heights Subdivision, 5th Addition, having a Boundary Line Adjustment.

The Boundary line common to Lots 23 and 24 was determined by monumentation found and held as shown. The adjusted lines were at the discretion of the property owners. Monuments were set as shown.

Legend:

- Found 5/8" Iron Rod with yellow plastic cap marked, "le Eng."
- Set 5/8" x 30" Reinforcing Rod with yellow plastic cap marked, "LAND MARK PLS 2287".

Record Information:

- ( ) Diamond Heights Subdivision, 5th Addition  
Volume 19, Page 9A - 9E

Approval:

Keith L. Cubic 11/12/99  
Douglas County Planning Director.

Planning Dept. File No. 99-279

1 of 1  
**Boundary Line Adjustment**  
Lots 23 & 24 Diamond Hts 5th Add.  
S.E. 1/4 Section 20, Township 27 South, Range 6 West, W.M.  
Douglas County, Oregon  
October 5, 1999

REGISTERED PROFESSIONAL LAND SURVEYOR  <i>Mark A. Heimbarger</i> OREGON JULY 16, 1987 MARK A. HEIMBURGER 2287 EXPIRES JUNE 30, 2001	FOR: Norman & Kathleen Smith 780 Summit Drive Roseburg, Oregon  <b>Land Mark</b> SURVEYING & DEVELOPMENT 727 SE Cass Ave., Suite 415 Roseburg, Oregon 97470 Tel (541) 677-9400 Fax (541) 677-9401
--	--