

FILED

Date: 11-10-1999 By: JPD
This survey consists of:
Map: M/33-48
Narrative:
Corner Rpt:

DOUGLAS COUNTY SURVEYOR

BOUNDARY LINE ADJUSTMENT

FOR TIM AND JEANNE RAINES

A PARCEL OF LAND LYING IN THE

SW 1/4 OF SECTION 8, TOWNSHIP 30 SOUTH, RANGE 5 WEST OF THE WILLAMETTE MERIDIAN

OCTOBER 1999

A PORTION OF LOT 18
MARCH PLAT "A"

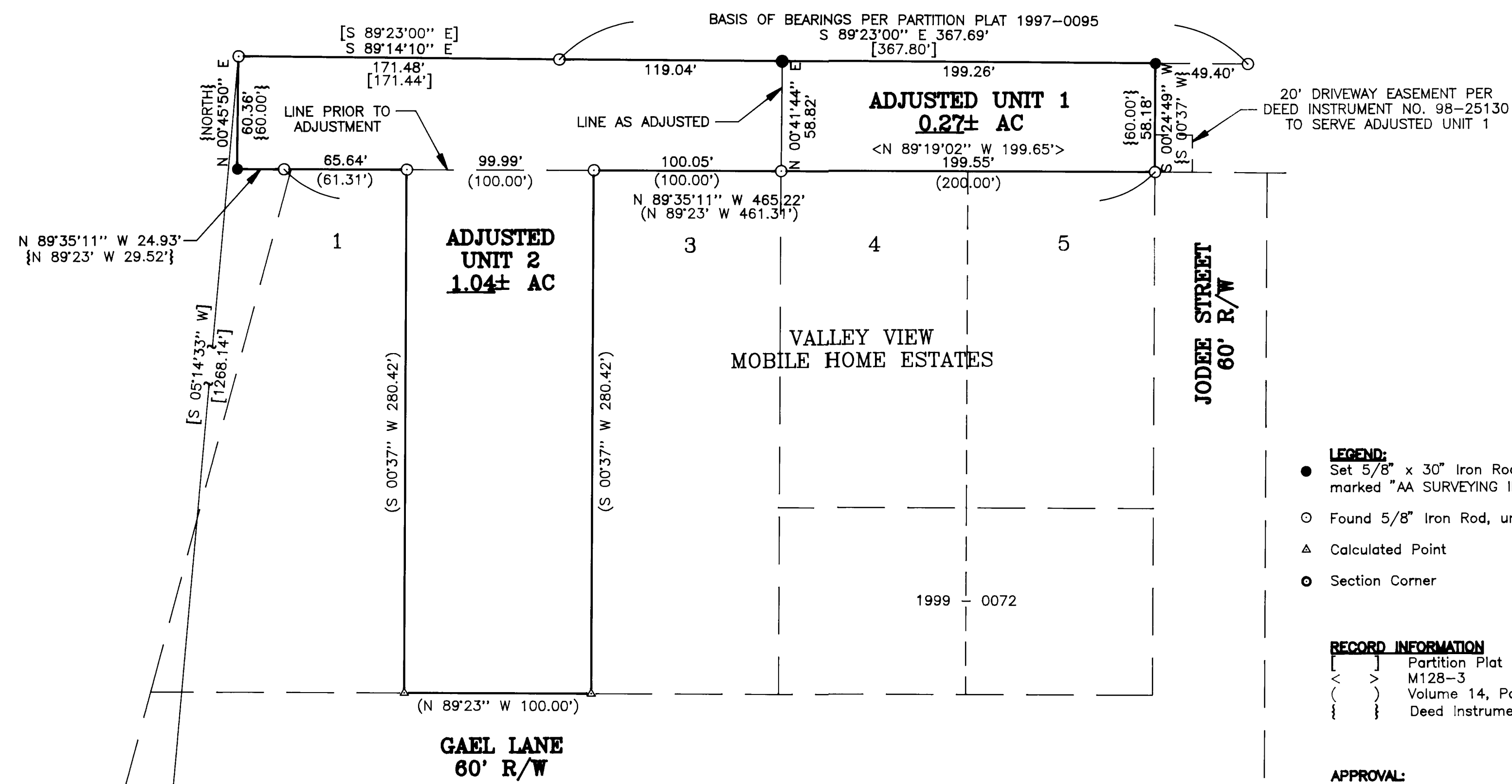

- LEGEND:**
- Set 5/8" x 30" Iron Rod with Yellow Plastic Cap marked "AA SURVEYING INC."
 - Found 5/8" Iron Rod, unless otherwise noted
 - △ Calculated Point
 - Section Corner

RECORD INFORMATION

<	>	Partition Plat 1997-0095
{	}	M128-3
{	}	Volume 14, Page 12
{	}	Deed Instrument No. 98-20329

APPROVAL:
Bob Williamson for KLC 11/9/99
 Douglas County Planning Director Date

Douglas County Planning Department File 99-182

NARRATIVE:

The purpose of this survey is to monument the adjusted boundary of the property shown hereon. The basis of bearing was established from monuments found along the southern line of that property shown as Parcel 3 in Partition Plat 1997-0095. The monuments found were used in conjunction with record survey data in order to establish the overall boundary. The boundary of the subject property was then adjusted per Douglas County Planning Department File 99-182 and monumented as shown.

REGISTERED PROFESSIONAL LAND SURVEYOR
Ronald A. Quimby
 OREGON
 JULY 14, 1978
 RONALD A. QUIMBY
 1854
 EXP. DATE: 12-31-00

AA
SURVEYING SERVICE, INC.
 ENGINEERING • SURVEYING • PLANNING
 3076 NE DIAMOND LAKE BLVD.
 ROSEBURG, OREGON 97470
 TEL (541)672-2096
 FAX (541)672-0611