

MAP OF SURVEY

LOCATED in Section 2, T. 29 S., R. 3 W., W.M. in Douglas County, Oregon.

October 21, 1999

SURVEYED FOR: *SENECA JONES TIMBER CO.*
556 N.E. RIFLE RANGE ROAD
ROSEBURG, OREGON

SURVEYED BY: *DAVID EDWARDS LAND SURVEYING*
P.O. BOX 361
OAKLAND, OREGON 97462
PHONE: (541) 459-0512

REGISTERED
PROFESSIONAL
LAND SURVEYOR

David A. Edwards

OREGON
JULY 26, 1998
DAVID A. EDWARDS
2339
EXPIRES 12/31/99

FILED

Date: 10-27-1999 By: JP

This survey consists of:

Map: M133-43

Narrative: _____

Corner Rpt: _____

DOUGLAS COUNTY
SURVEYOR

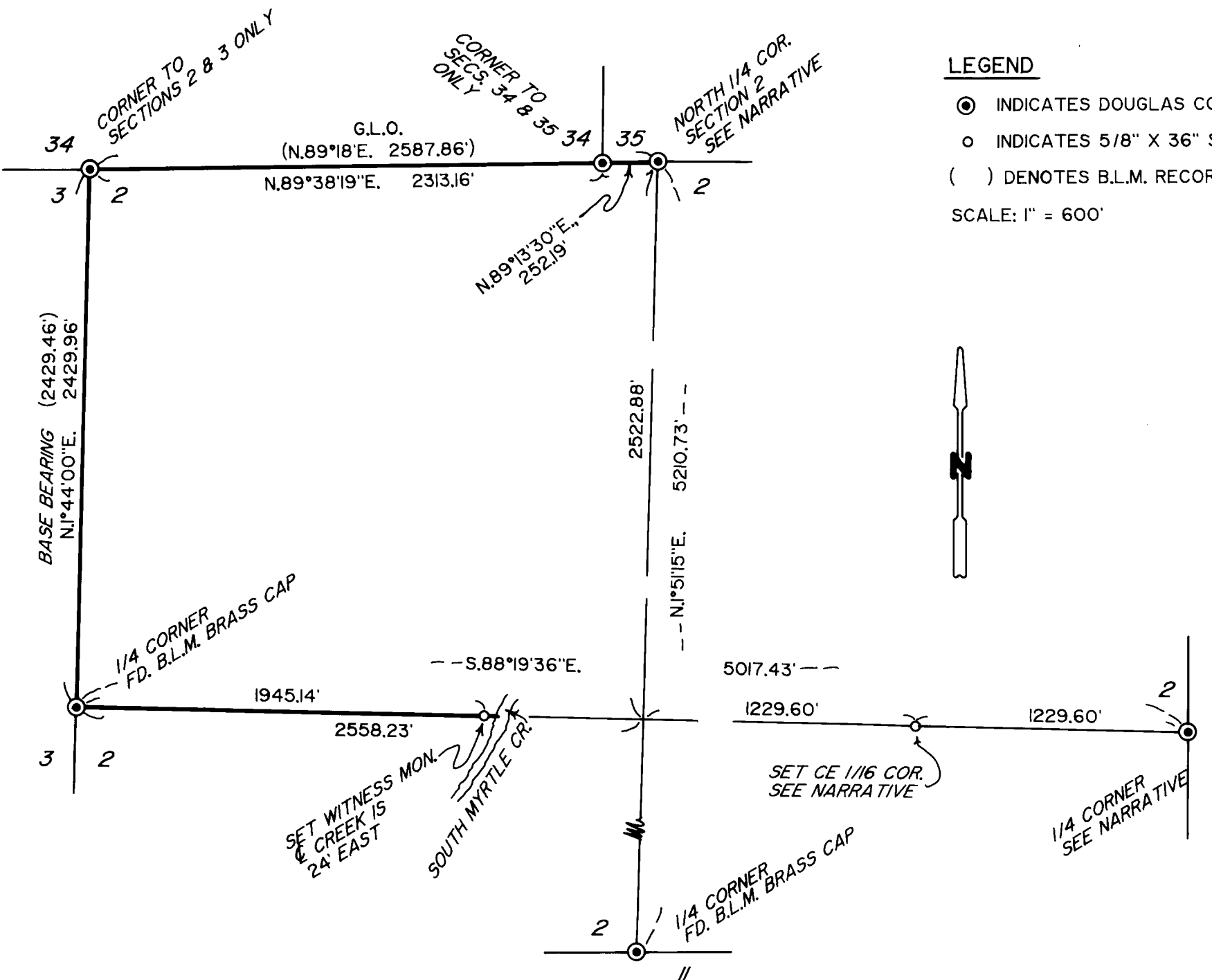

LEGEND

- ⊙ INDICATES DOUGLAS COUNTY SURVEYOR BRASS CAP FOUND UNLESS NOTED OTHERWISE.
- INDICATES 5/8" X 36" STEEL PIN WITH 2 1/2" DIAM. ALUM. CAP SET. (SEE NARRATIVE).
- () DENOTES B.L.M. RECORD DATA EXCEPT WHERE NOTED.

SCALE: 1" = 600'

BASIS OF BEARINGS: B.L.M. RESURVEY AS SHOWN.

NARRATIVE

THE PURPOSE OF THIS SURVEY IS TO LOCATE, FLAG WITH RED FLAGGING, BLAZE TREES ON BOTH SIDES OF AND MARK WITH STEEL POSTS EVERY 200' OR LESS THE LINES SHOWN AS BOLD HEREON. AT THE EAST 1/4 COR. OF SECTION 2 I SCRIBE A NEW B.T.: AN 8" DIAM. FIR BR. N.19 1/2° E., 30.7 FT. AT THE NORTH 1/4 COR. OF SECTION 2 I SCRIBE A NEW B.T.: AN 11" DIAM. FIR BEARS S. 41° E., 21.42 FT.

THE WITNESS MONUMENT CAP IS STAMPED "WIT. MON. - PROP. LINE-LS 2339-1999". FROM WHICH: A 4" DIAM. CEDAR BEARS N. 82° W., 7.66 FT. BOTH SCRIBED WM-BT A 4" DIAM. ALDER BEARS S. 9° E., 7.02 FT.

THE CE 1/16 CORNER CAP IS STAMPED "CE 1/16-S2-LS2339-1999". FROM WHICH: A 7" DIAM. FIR BEARS S. 89° E., 39.58 FT. BOTH SCRIBED CE 1/16 S2 BT AN 11" DIAM. FIR BEARS S. 10° W., 14.67 FT.

ALL NEW B.T.S ARE MEASURED TO A NAIL IN TREE BELOW STUMP HEIGHT..

THE NEW B.T.S FOR THE 1/4 CORNERS ARE SCRIBED PER THE B.L.M. MANUAL.

FIELD CREW: DAVID EDWARDS AND BRANT MILLER.

EQUIPMENT: NIKON DTM 430 TOTAL STATION.

COMPS. AND DRAFTING: DAVID EDWARDS.

MAP FILE M133-43

MAP FILE M133-43