

PLAT OF SURVEY  
LOCATED IN  
SE 1/4 OF NW 1/4 AND NE 1/4 OF SW 1/4  
SEC. 31, T 32 S, R 6 W, W.M.  
DOUGLAS COUNTY, OREGON  
OCTOBER 12, 1999

FILED  
Date: 10-25-1999 By: JP  
This survey consists of:  
Map: M133-42  
Narrative: \_\_\_\_\_  
Corner Rpt: \_\_\_\_\_  
DOUGLAS COUNTY  
SURVEYOR CB

REGISTERED  
PROFESSIONAL  
LAND SURVEYOR  
*Raymond W. Wytcherley*  
OREGON  
JULY 25, 1995  
RAYMOND W. WYTCHERLEY  
2724  
EXPIRES JUNE 30, 2000

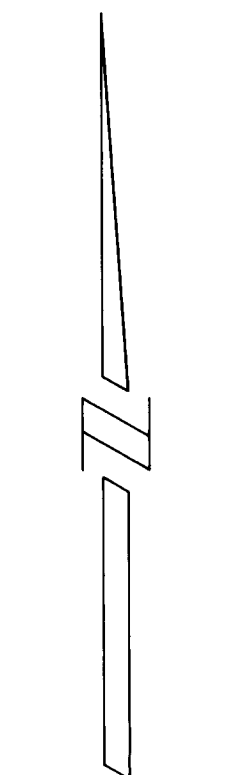

SCALE 1" = 100'

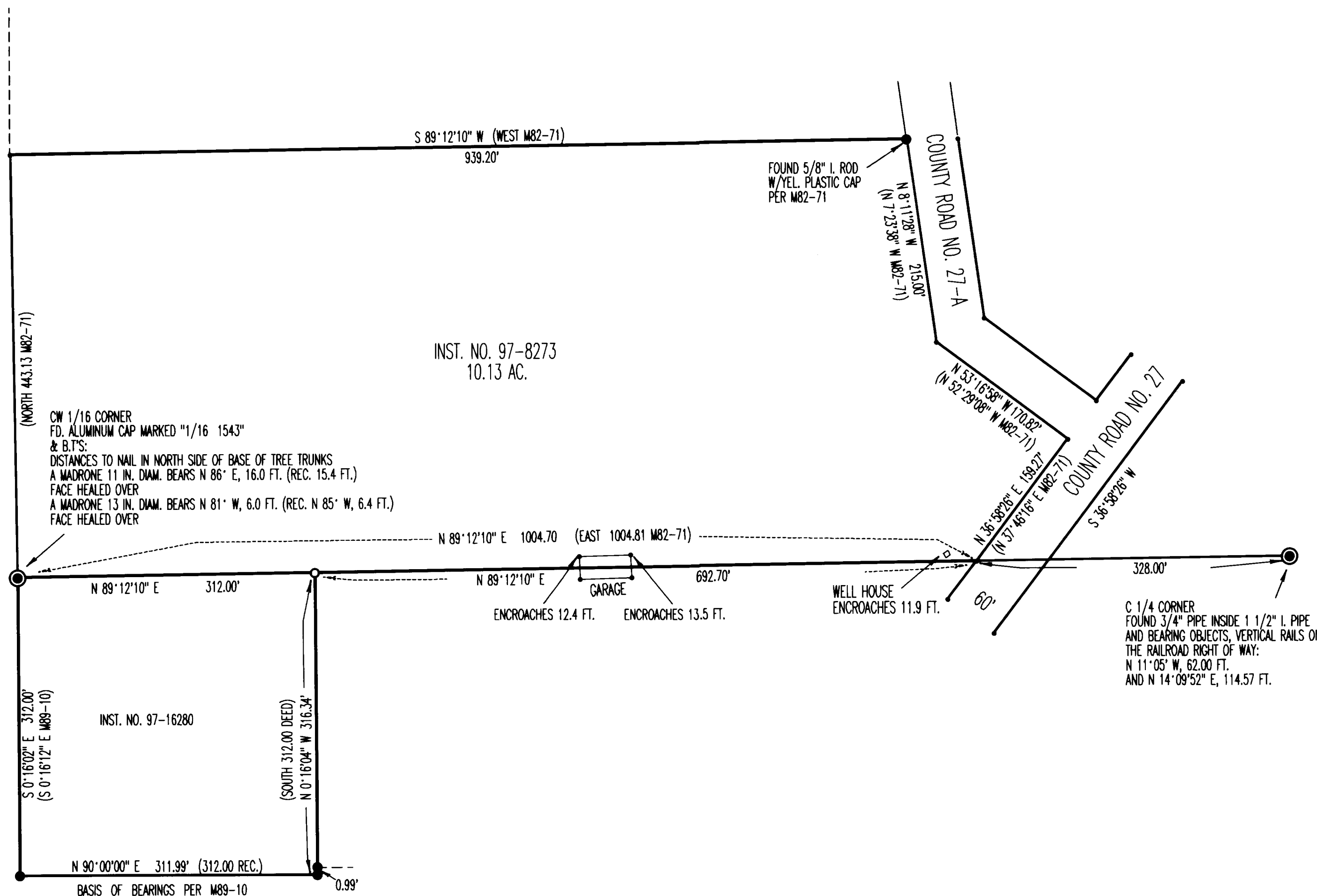

SURVEYED FOR:  
BILL AND MARGARET LEE  
P.O. BOX 466  
GLENDALE, OREGON 97442  
AND  
ROBERT AND JOSEFA WILLIAMS  
136 MCCULLOUGH CREEK RD.  
GLENDALE, OREGON 97442

SURVEYED BY:  
RAYMOND W. WYTCHERLEY  
595 SUNNY GLEN WAY  
SUNNY VALLEY, OREGON  
97497

- LEGEND:
- INDICATES SET 5/8" X 30" I. ROD W/YEL. PLASTIC CAP MARKED "WYTCHERLEY LS 2724"
  - INDICATES FOUND 5/8" I. ROD PER M89-10 UNLESS OTHERWISE NOTED.
  - ( ) INDICATES RECORD PER FORMER SURVEY OR DEED.

NARRATIVE:  
THE PURPOSE OF THIS SURVEY IS TO MARK THE NORTH AND SOUTH BOUNDARIES OF THE [PROPERTY DESCRIBED IN INST. NO. 97-8273, AND TO SET THE NORTHEAST CORNER DESCRIBED IN INST. NO. 97-16280.] TIED MONUMENTS AS SHOWN ON THE PLAT USING MONUMENTS PER M89-10 AS BASIS OF BEARINGS.  
THIS SURVEY WAS PERFORMED USING A NIKON DTM A5 TOTAL STATION.