

FILED

BOUNDARY LINE ADJUSTMENT  
IN THE SE 1/4 OF SEC 22 T26S R6W WM  
SURVEYED FOR PERRY MURRAY  
3321 DEL RIO RD., ROSEBURG, OR.  
SURVEYOR-BRUCE R. ROGERS  
1727 SE MILL ST., ROSEBURG, OR.  
SEPT 1999 SCALE 1"=200'

(NOTE - SUPERCEDES M133-16)

Date: 10-20-1999 By: JP  
This survey consists of:  
Map: M133-41  
Narrative:  
Corner Rpt:

PLANNING FILE NO. 99-061  
APPROVED 10/19/99  
*Keith L. Cubic*  
DOUGLAS CO. PLANNING DIRECTOR

REGISTERED  
PROFESSIONAL  
LAND SURVEYOR

DOUGLAS COUNTY  
SURVEYOR

*Bruce R. Rogers*

OREGON  
JULY 10, 1964  
BRUCE R. ROGERS  
669

EXP. 12/31/2000

- SET 5/8" X 30" I.R. W CAP LS 660
- FD MON PER M133-16

SLANT LETTERING INDICATES RECORD DATA PER RED FOX ESTATES  
( ) RECORD DATA PER M121-62  
[ ] RECORD DATA PER M85-5

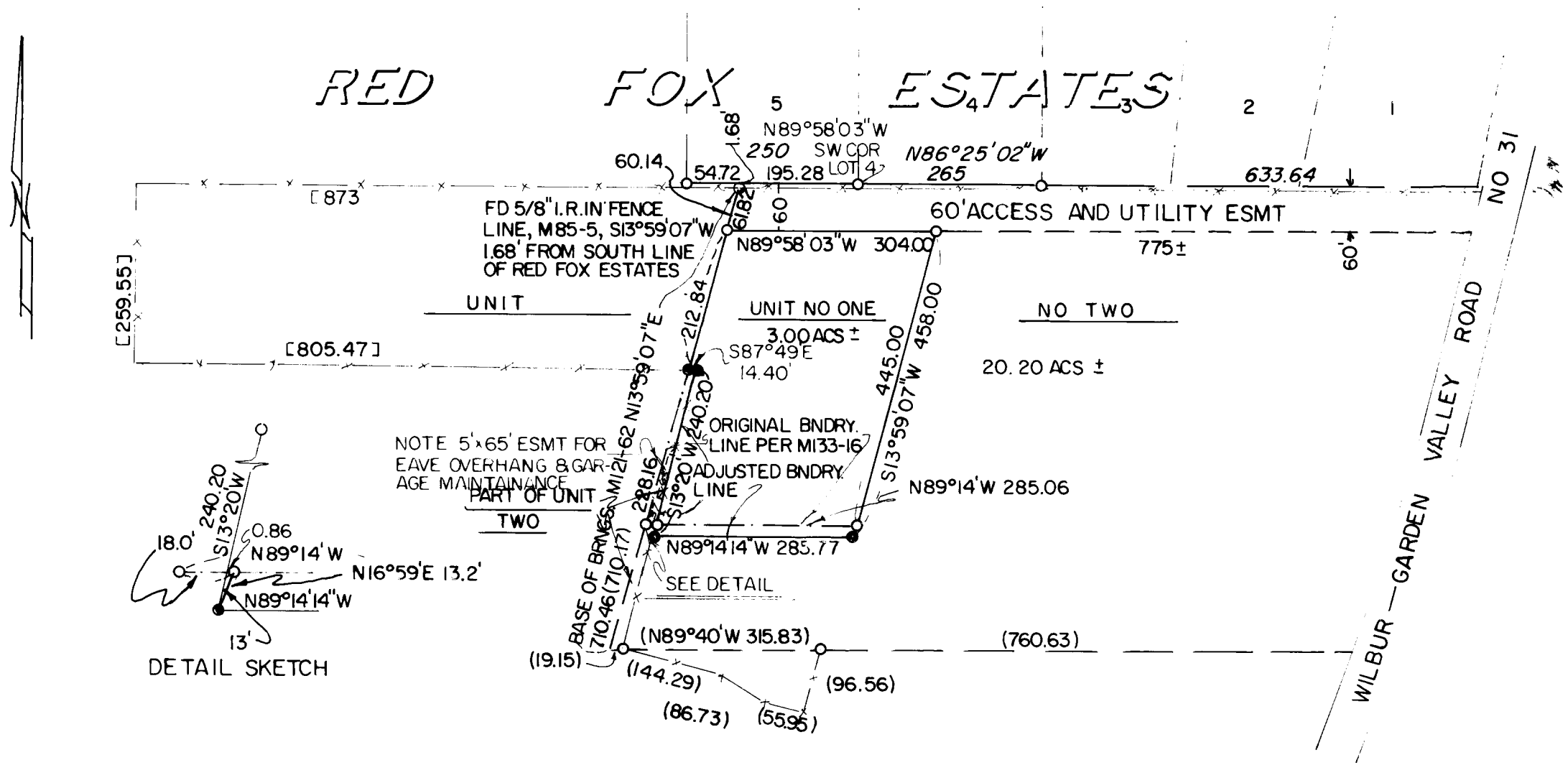

MAP FILE M133-41

MAP FILE M133-41