

RECORD OF SURVEY

LOCATED IN

BLOCK 4, GLIDE PLAT C

**SE1/4, NE1/4 SECTION 19, T26S, R3W, W.M.
DOUGLAS COUNTY, OREGON**

FILED

Date: 8-4-1999 By: JP

This survey consists of:

Map: M133-4

Narrative: _____

Corner Rpt: _____

DOUGLAS COUNTY
SURVEYOR

NARRATIVE:

THE PURPOSE OF THIS SURVEY WAS TO MONUMENT LOT 4, BLOCK 4, GLIDE PLAT C. GLIDE PLAT C MONUMENTS FOUND AT THE NW CORNER OF LOT 2, SW AND SE CORNERS OF LOT 3, NE AND SE CORNERS OF LOT 8 AND NE AND SE CORNERS OF LOT 7 CONTROLLED THIS SURVEY. THE SW CORNER OF LOT 2 WAS FOUND OUT OF POSITION AS SHOWN AND NOT ACCEPTED AS A CONTROLLING CORNER. THE NE, NW AND SE CORNERS OF LOT 4 WERE THEN SET AT PROPORTIONATE DISTANCES BETWEEN CONTROLLING CORNERS AS SHOWN ON THE FACE OF THE MAP.

THIS SURVEY WAS PERFORMED BY LES FANNING, MATT DIXON AND ADAM DEGROOT USING A SOKKIA SET 2BII TOTAL STATION WITH COMPUTATIONS BY KRIS DEGROOT AND DRAFTING BY BILL WARREN.

REGISTERED
PROFESSIONAL
LAND SURVEYOR

Kristian O. Degroot

OREGON
JULY 17, 1981
KRISTIAN O. DEGROOT
1941

RENEWAL DATE: 12-31-99

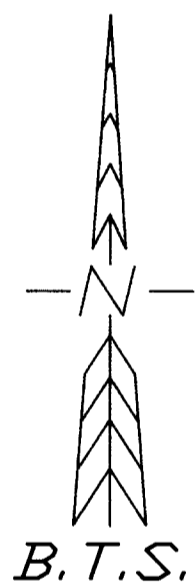

B.T.S.

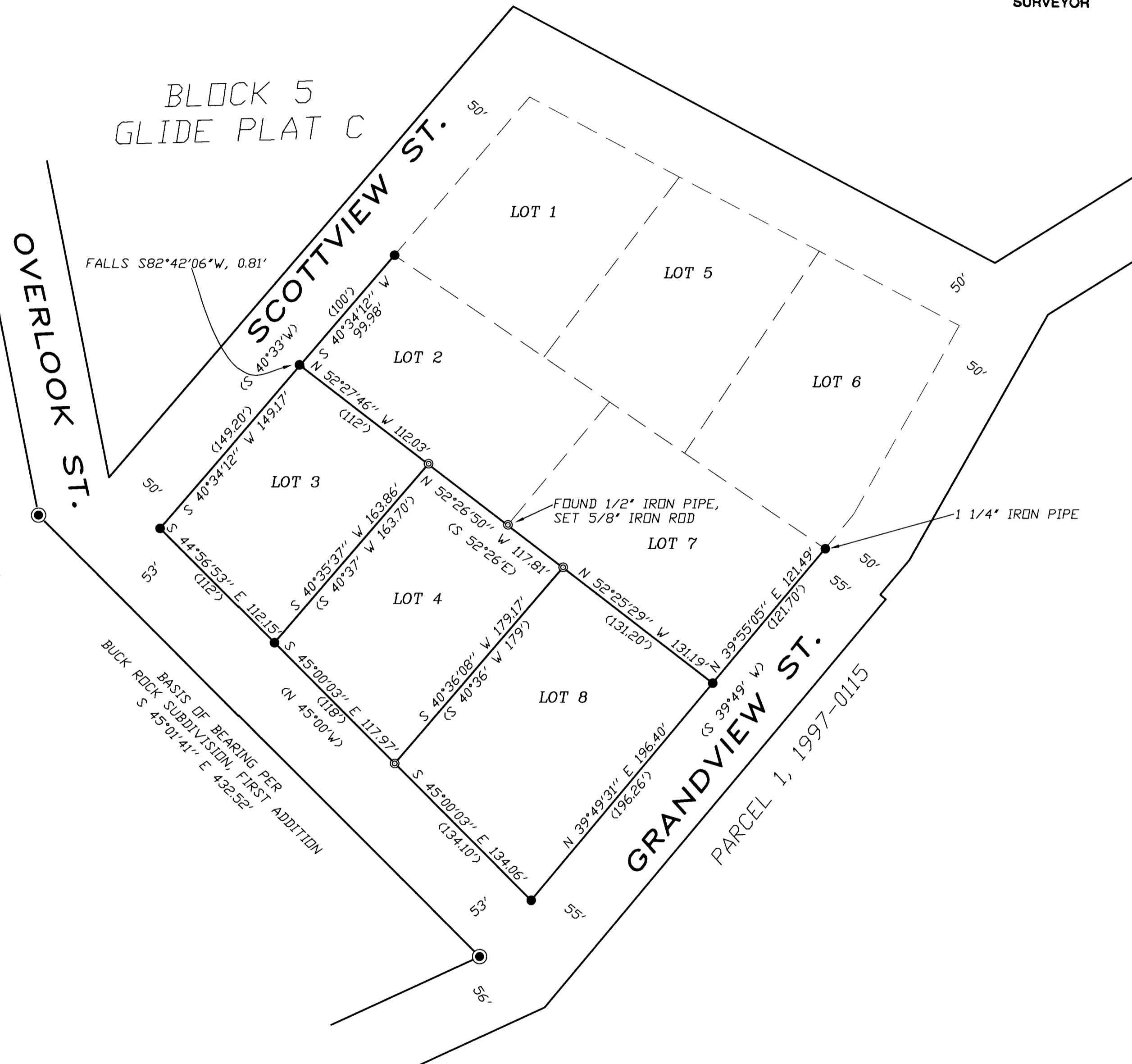

LEGEND:

- ⊙ = SET 5/8" X 30" IRON ROD W/PLASTIC CAP MK'D. "BTS ENG-SURV"
- = FOUND 1/2" IRON ROD OR AS NOTED PER GLIDE PLAT C, (VOL. 10, PG. 36)
- ⊙ = FOUND 5/8" IRON ROD W/PLASTIC CAP MK'D. "BTS ENG-SURV"
- < > = RECORD PER BLOCK 4, GLIDE PLAT C, (VOL. 10, PG. 36)

BTS ENGINEERING & SURVEYING, INC.
431 S.E. MAIN ST., ROSEBURG, OR 97470
PHONE (541) 673-0966 FAX (541) 673-0105

SCALE: 1" = 60'
DATE: JULY, 1999

FOR: TONY THON
P.O. BOX 437
GLIDE, OR. 97443

JOB #: 99-060
FILE NAME: THON1.DWG
SHEET 1 OF 1

MAP FILE M133-4

MAP FILE M133-4