

# MAP OF SURVEY

LOCATED in the NE and NW 1/4's of Section 10, T. 22 S., R. 8 W., W.M.  
in Douglas County, Oregon.

September 22, 1999

SURVEYED FOR: ROSEBURG RESOURCES CO.  
P.O. BOX 1088  
ROSEBURG, OREGON

SURVEYED BY: DAVID EDWARDS LAND SURVEYING  
P.O. BOX 361  
OAKLAND, OREGON 97462  
PHONE: (541) 459-0512

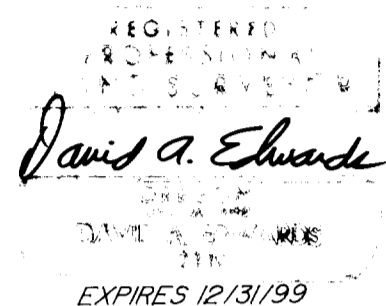

FILED

Date: 10-12-1999 By: JP

This survey consists of:

Map: M/33-39

Narrative: \_\_\_\_\_

Corner Rpt: \_\_\_\_\_

DOUGLAS COUNTY  
SURVEYOR

## LEGEND

- ⊙ INDICATES B.L.M. BRASS CAP FOUND UNLESS NOTED OTHERWISE.
- INDICATES 5/8" X 40" IRON ROD W/ALUMINUM CAP SET.
- ( ) DENOTES RECORD DATA PER M 101-54 EXCEPT WHERE NOTED.
- INDICATES 5/8" DIAM. IRON ROD FD. PER M 54-32.
- INDICATES LINE BLAZED, FLAGGED & POSTED THIS SURVEY.

COMP. = COMPUTED

SCALE: 1" = 400'

BASIS OF BEARINGS: M 101-54 AS SHOWN.

## NARRATIVE

THE PURPOSE OF THIS SURVEY IS TO MONUMENT CORNERS AND MARK BOUNDARIES OF ROSEBURG RESOURCES LAND AS SHOWN HEREON. CONTROLLING MONUMENTS WERE TIED INTO AND THE SUBDIVISION OF THE NE AND NW 1/4'S COMPUTED. THE BOUNDARIES DEPICTED WITH BOLD LINES WERE MARKED WITH 6 FOOT STEEL POSTS, BY BLAZING TREES ON BOTH SIDES OF LINE AND BY RED FLAGGING ALONG THE LINE. CORNER MONUMENT CAPS WERE STAMPED "LS 2339" ALONG WITH MARKING PURSUANT TO THE 1973 MANUAL. BEARING TREES WERE SCRIBED ACCORDING TO SAID MANUAL, MEASURED TO CENTER OF TREE AT ROOT CROWN AND ARE SITUATED AS FOLLOWS:

AT THE NW 1/16 CORNER: A 12" DIAM. MAPLE BEARS N. 14° E., 58.71 FEET.  
A 14" DIAM. MAPLE BEARS S. 17° E., 13.92 FEET.

AT THE CN 1/16 CORNER: A 14" DIAM. FIR BEARS S. 16° W., 28.40 FEET.  
AN 11" DIAM. FIR BEARS N. 60° W., 32.68 FEET.

AT THE NE 1/16 CORNER: A 17" DIAM. FIR BEARS S. 48° W., 13.41 FEET.  
A 20" DIAM. FIR BEARS N. 9° W., 46.80 FEET.

AT THE CE 1/16 CORNER: A 24" DIAM. FIR BEARS S. 21° E., 19.90 FEET.  
A 10" DIAM. FIR BEARS S. 88° W., 26.20 FEET.

EQUIPMENT: NIKON DTM 430 TOTAL STATION.

FIELD CREW: DAVID EDWARDS AND BRANT MILLER.

COMPS. AND DRAFTING: DAVID EDWARDS.

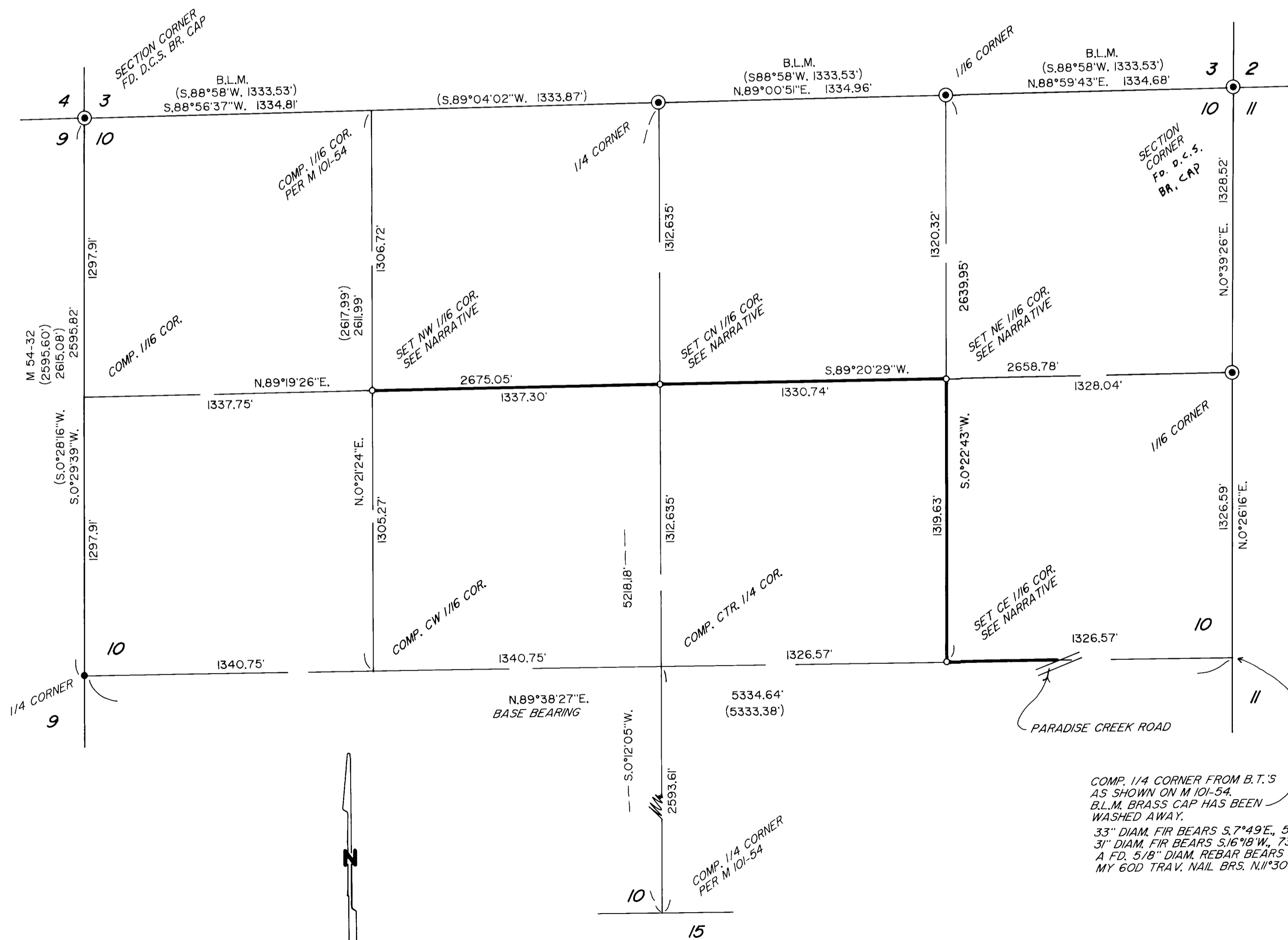

COMP. 1/4 CORNER FROM B.T.'S  
AS SHOWN ON M 101-54.  
B.L.M. BRASS CAP HAS BEEN  
WASHED AWAY.  
33" DIAM. FIR BEARS S. 7° 49' E., 58.50'  
31" DIAM. FIR BEARS S. 16° 18' W., 73.50'  
A FD. 5/8" DIAM. REBAR BEARS N. 31° 05' 18" E., 4.52'  
MY GOD TRAV. NAIL BRS. N. 11° 30' 52" E., 22.58'

MAP FILE M/33-39

MAP FILE M/33-39