

BOUNDARY SURVEY

FOR RICK SOHN

LOTS 11, 12, 13 OF OAK KNOLLS ESTATES

IN THE NE 1/4 OF SECTION 30, TOWNSHIP 26 SOUTH, RANGE 5 WEST OF THE WILLAMETTE MERIDIAN

SEPTEMBER 1999

FILED

Date: 10-8-1999 By: JP
 This survey consists of:
 Map: M133-35
 Narrative: _____
 Corner Rpt: _____

DOUGLAS COUNTY SURVEYOR

MAP FILE M133-35

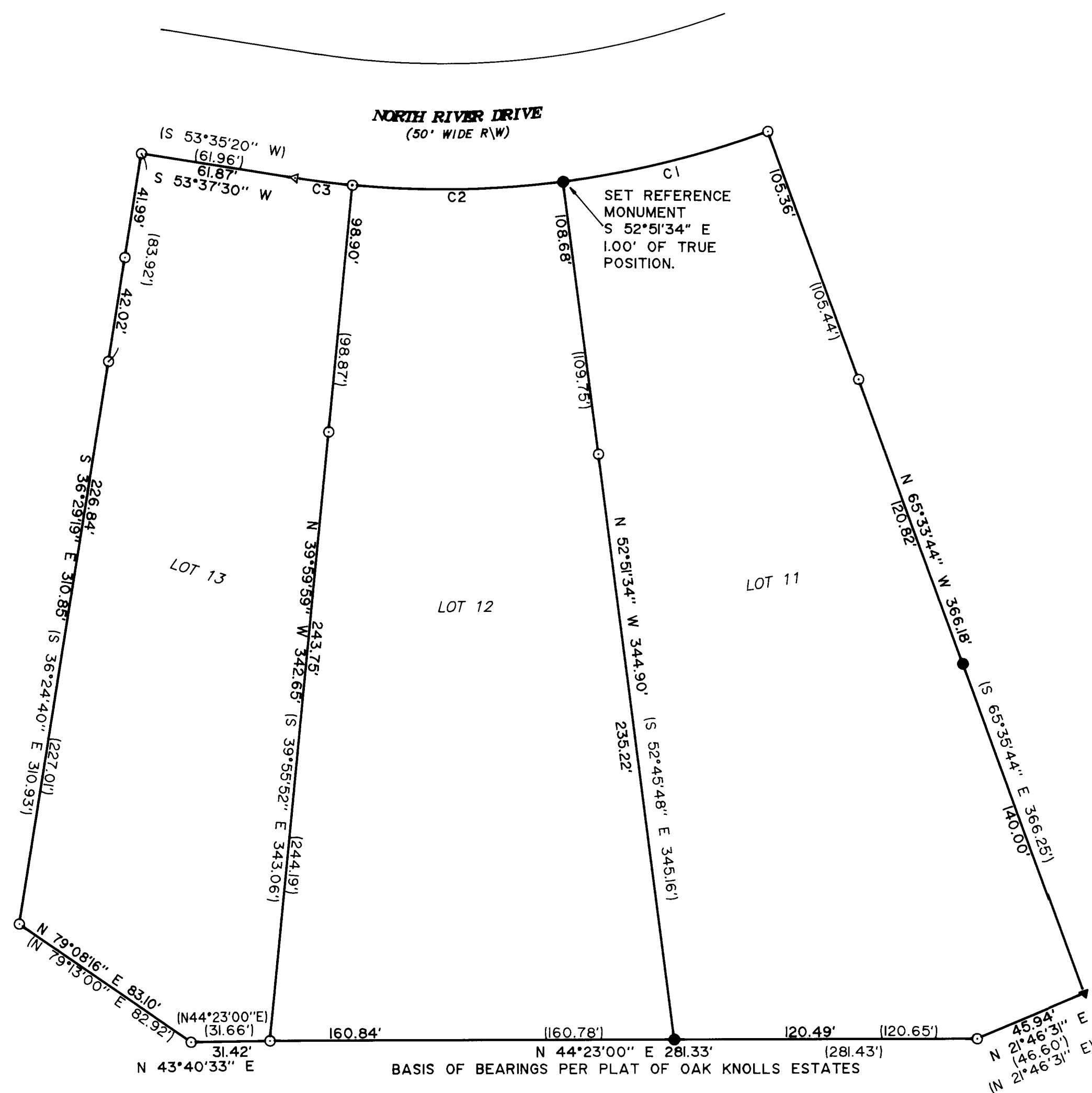

NARRATIVE

The purpose of this survey was to establish missing lot corners of Lots 11, 12, and 13 of Oak Knolls Estates, Plat Records of Douglas County.

The monuments shown were used to control the boundary.

LEGEND:

- Found 5/8" Iron Rod or as noted.
- △ Calculated Point
- Set 5/8" x 30" Iron Rod with Yellow Plastic Cap marked "AA SURVEYING INC."
- ▲ Set PK Nail

RECORD INFORMATION:

() Plat of Oak Knolls Estates (Volume 13, Page 27, Plat Records of Douglas County)

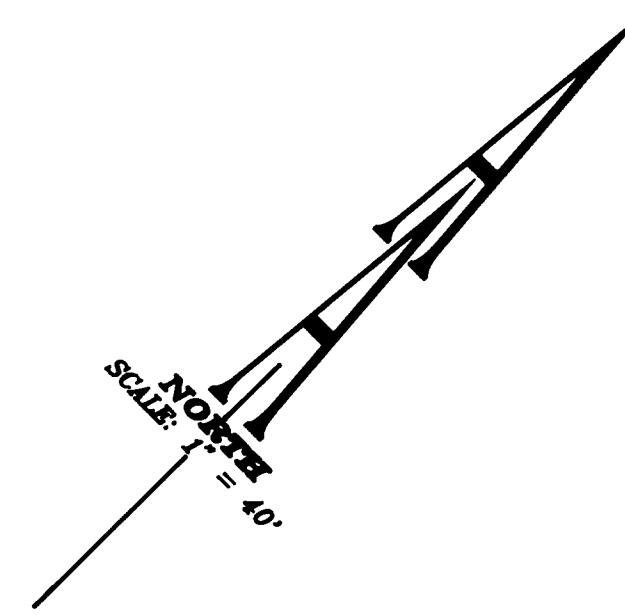

MEASURED CURVE DATA

NUMBER	DELTA	R'	L'	CD	LC'
C1	12°49'56"	375.06	84.00	S 30°46'10" W	83.82
C2	12°49'56"	375.06	84.00	S 43°36'06" W	83.82
C3	03°31'13"	375.06	23.04	S 51°46'40" W	23.04

RECORD CURVE DATA

NUMBER	DELTA	R'	L'
(C1)	12°49'56"	375.06	84.00
(C2)	12°49'56"	375.06	84.00
(C3)	03°31'11"	375.06	23.04

REGISTERED
PROFESSIONAL
LAND SURVEYOR

Herman A. Pieske

OREGON
JULY 14, 1978
HERMAN A. PIESKE
1651
EXP. DATE: 12-31-00

AA

SURVEYING SERVICE, INC.
ENGINEERING • SURVEYING • PLANNING

3076 NE DIAMOND LAKE BLVD.
ROSEBURG, OREGON 97470
TEL (541)672-2096
FAX (541)672-0611

dwp 22222.99 22229902 22229902 169 AA#

MAP FILE M133-35