

BOUNDARY LINE ADJUSTMENT

IN THE NE 1/4 OF SEC 16 T27S R6W WM
 SURVEYED FOR BERTHA MCCOY
 265 PRESCHERN LANE, ROSEBURG, OR
 SURVEYED BY BRUCE R. ROGERS
 1727 SE MILL ST., ROSEBURG, OR.
 SEPT 1999 SCALE 1"=100'

APPROVED OCTOBER 5, 1999
Keith L. Cubic
 DOUGLAS CO. PLANNING DIRECTOR
 PLANNING DEPT. FILE NO. 99-247

REGISTERED
 PROFESSIONAL
 LAND SURVEYOR

Bruce R. Rogers

OREGON
 JULY 16, 1954
 BRUCE R. ROGERS
 600

EXP. 12/31/2000

FILED

Date: 10-5-1999 By: JP
 This survey consists of:
 Map: M133-30
 Narrative: _____
 Corner Rpt: _____

DOUGLAS COUNTY
 SURVEYOR *CB*

- SET 5/8"x30" I.R. W CAP, LS 660
- FD. 5/8" I.R. W/CAP PP 1991-0075 MKD I.E. ENGINEERING
- [] DENOTES RECORD DATA PER PP 1991-0075
- () DENOTES RECORD DATA PER DEED, RECORDERS NO 83-790
- ▲ DENOTES COMPUTED POINT ONLY
- ◎ SE COR. WM. MCKINNEY DLC 50 T27S R6W WM

NOTE: ACREAGE PER ASSESSORS RECORDS

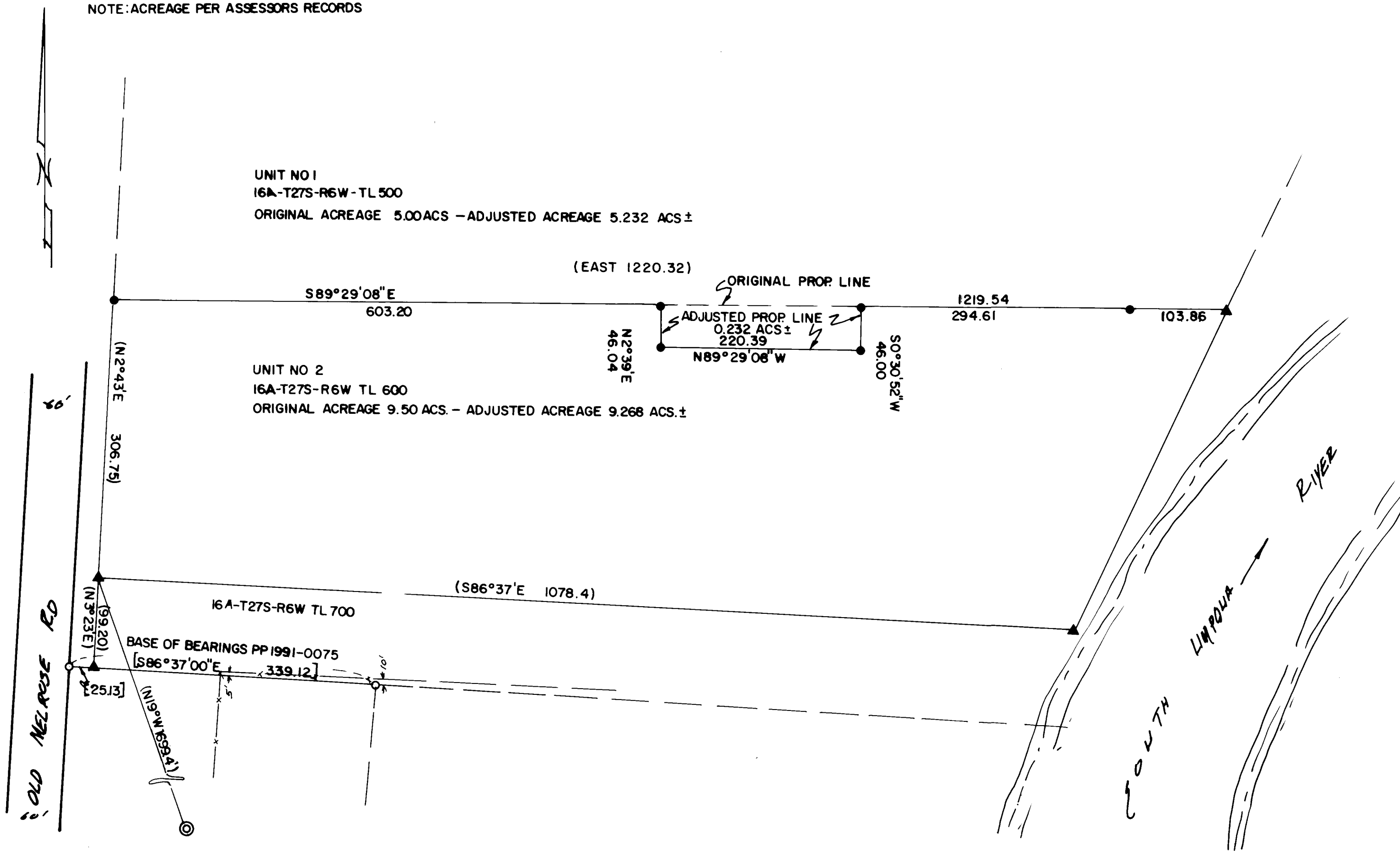

MAP FILE M133-30

MAP FILE M133-30