

BOUNDARY SURVEY

FOR GEORGE GIBBY

PART OF BLOCKS 4 AND 5 OF THE THIRD BROOKSIDE ADDITION TO ROSEBURG
 NW 1/4 OF SECTION 21, TOWNSHIP 27 SOUTH, RANGE 5 WEST OF THE WILLAMETTE MERIDIAN
 AUGUST 1999

FILED

Date: 9-27-1999 By: JP
 This survey consists of:
 Map: M133-25
 Narrative:
 Corner Rpt.:

DOUGLAS COUNTY
 SURVEYOR

MAP FILE M133-25

NARRATIVE

The purpose of this survey was to monument the boundary of the property described as part of Blocks 4 and 5 of the Third Brookside Addition to Roseburg.

The monuments shown were used to control the boundary.

LEGEND:

- Found 5/8" Iron Rod or as noted.
- Set 5/8" x 30" Iron Rod with Yellow Plastic Cap marked "AA SURVEYING INC."

RECORD INFORMATION:

() County Right of way map, Douglas County Surveyor's Office

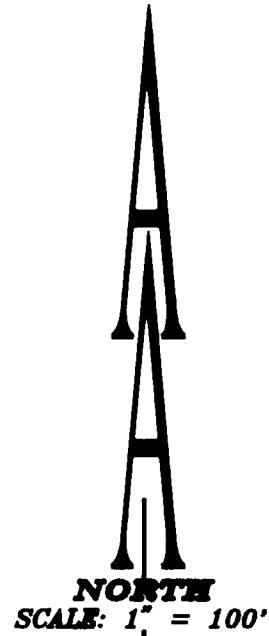

NOTE:
 Right of Way of North Umpqua Highway determined from survey of Block 4 and 5 per M133-19

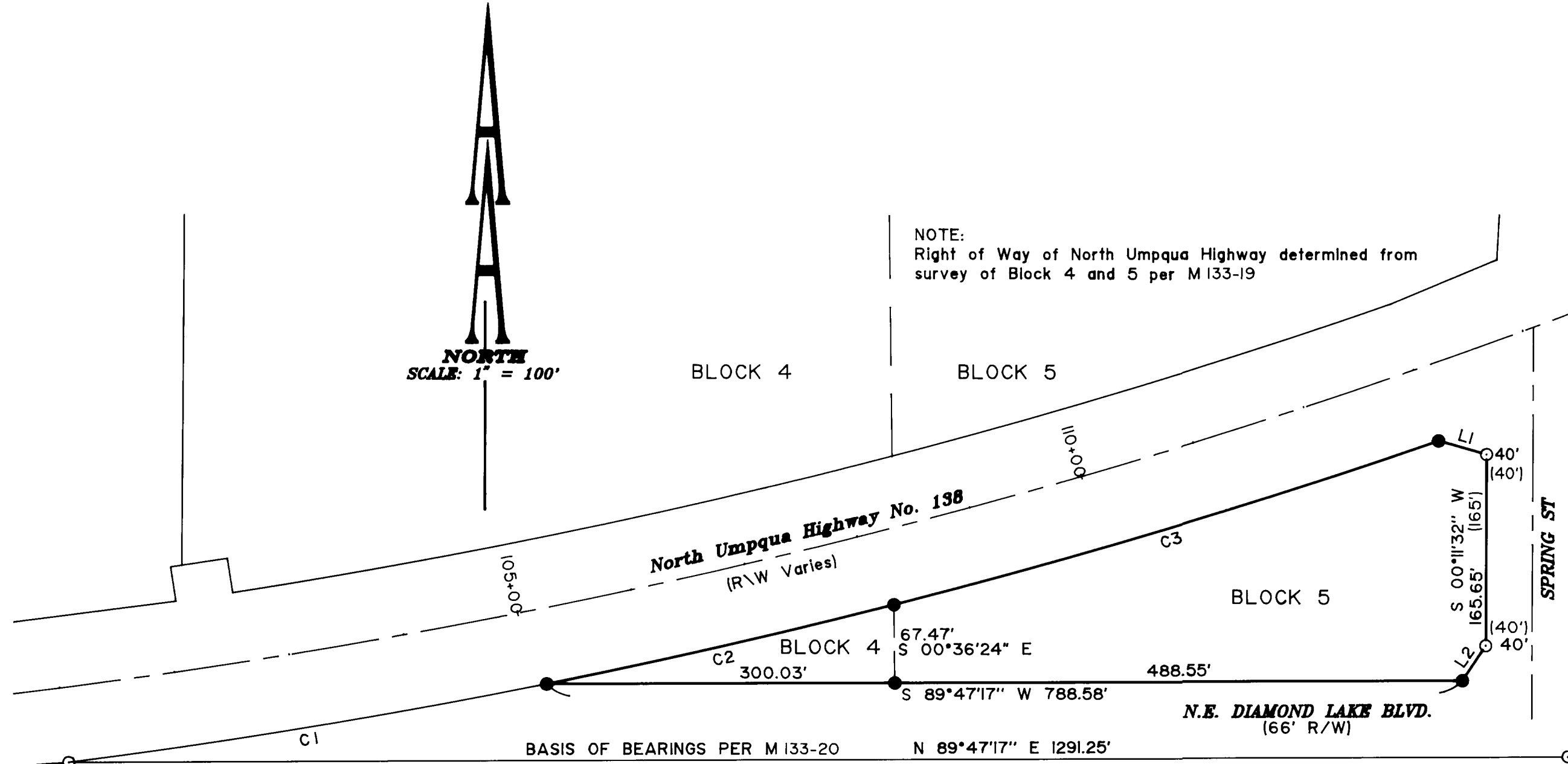

| NUMBER | Delta | R' | L' | CD | LC' |
|--------|-----------|---------|--------|---------------|--------|
| C1 | 04°07'27" | 5794.58 | 417.09 | N 80°40'53" E | 417.00 |
| C2 | 03°02'05" | 5794.58 | 306.92 | N 77°06'07" E | 306.88 |
| C3 | 04°50'28" | 5794.58 | 489.61 | N 73°09'50" E | 489.46 |

| NUMBER | DIRECTION | DISTANCE |
|--------|---------------|----------|
| L1 | S 74°13'53" E | 43.06' |
| L2 | S 33°45'55" W | 36.17' |

REGISTERED
 PROFESSIONAL
 LAND SURVEYOR

Ronald A. Quimby

OREGON
 JULY 14, 1978
 RONALD A. QUIMBY
 1854
 EXP. DATE 12-31-00

AA

SURVEYING SERVICE, INC.
 ENGINEERING • SURVEYING • PLANNING

3076 NE DIAMOND LAKE BLVD.
 ROSEBURG, OREGON 97470
 TEL (541)872-2098
 FAX (541)872-0811

MAP FILE M133-25