

FILED

Date: 9-15-1999 By: JP

This survey consists of:

Map: M/33-21

Narrative: _____

Corner Rpt: _____

DOUGLAS COUNTY
SURVEYOR



LEGEND

- SET 5/8" x 30" IR w/CAP MARKED "I. E. ENG."
- FOUND 5/8" IR UNLESS OTHERWISE NOTED
- △ CALCULATED POSITION
- () RECORD PER M110-70

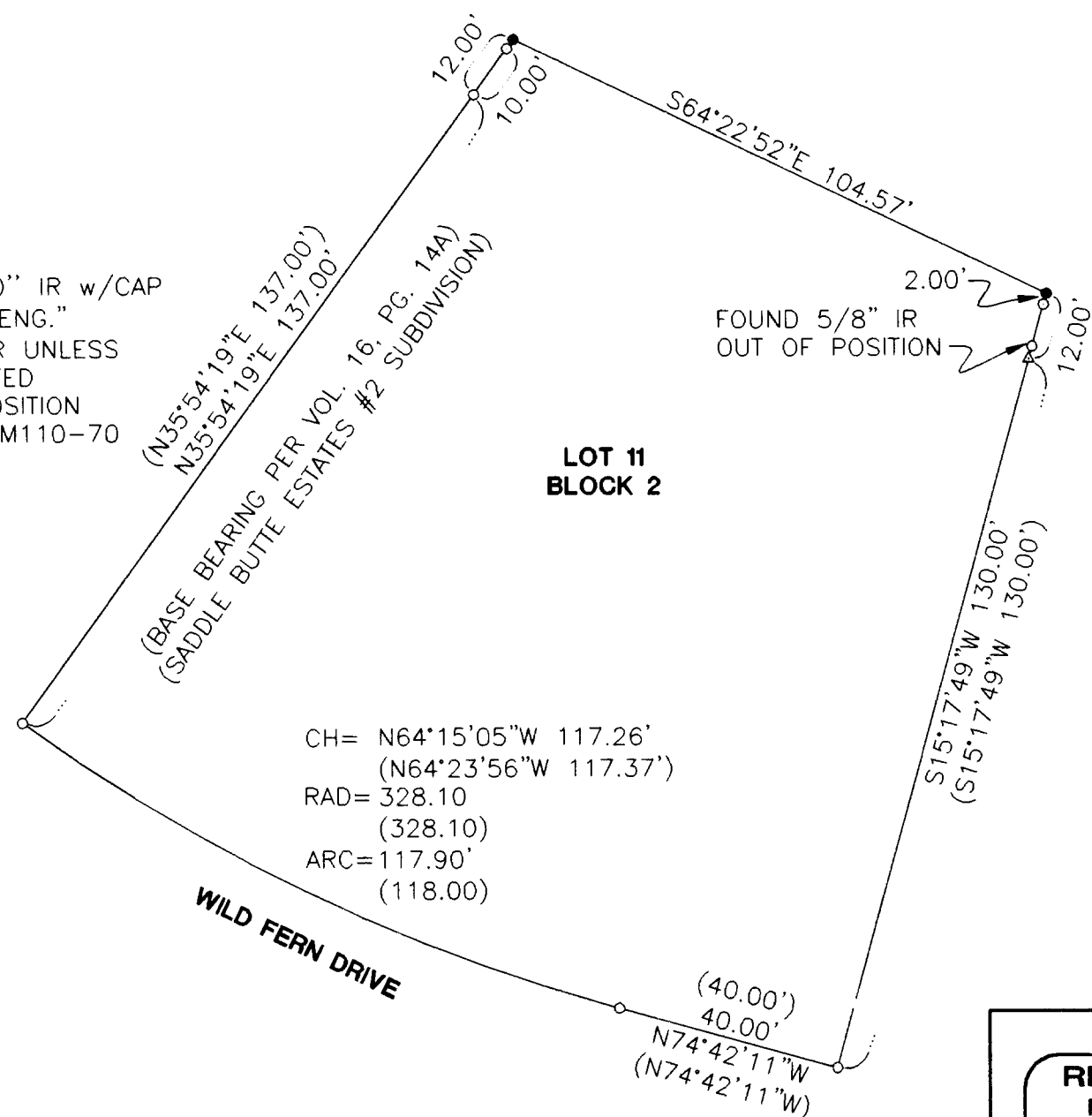

NARRATIVE:

THE PURPOSE OF THIS SURVEY WAS TO SHOW PERIMETER TO THAT PROPERTY DESCRIBED IN INSTRUMENT NO. 99-23255 (BOOK 1644, PG. 365) OF THE DEED RECORDS OF DOUGLAS COUNTY, INCLUDING THE MONUMENTATION OF THE TWO (2) MISSING CORNERS.

FIELD CREW: WAYNE ROGERS
RYAN PALMER

EQUIPMENT: NIKON TOTAL STATION AND
SDR 33 DATA COLLECTOR

OFFICE: NEIL HIBBS

DRAFTING: RONALD ZWART

CH= N64°15'05"W 117.26'
(N64°23'56"W 117.37')
RAD= 328.10
(328.10)
ARC= 117.90'
(118.00)

WILD FERN DRIVE

LOT 11
BLOCK 2

REGISTERED
PROFESSIONAL
LAND SURVEYOR

OREGON
JANUARY 12, 1999
F. NEIL HIBBS
52989

EXPIRES: 6/30/1999

SURVEY
SADDLE BUTTE ESTATES NO. 2 SUBDIVISION
BLOCK 2, LOT 11, IN NW1/4, SEC. 30, T26S, R5W, W.M.
DOUGLAS COUNTY, OREGON

SURVEYED FOR:
NEIL HUMMEL
2248 STEWART PARKWAY
ROSEBURG, OR 97470

SURVEYED BY:
i.e.
ENGINEERING
741 S.E. Jackson Street
Roseburg, Oregon 97470
PHONE (541) 673-0166
FAX (541) 440-9392

SCALE: 1"=30' DATE: 9-13-99 DWG. BY: RGZ JOB NO. 211-21 PAGE: 1 OF 1

MAP FILE M/33-21

MAP FILE M/33-21