

A SURVEY FOR JOHN & LUCILLE ROOS

LOCATED IN SECTION 34, T 28 S, R 4 W, W. M.,
DOUGLAS COUNTY, OREGON

FILED
Date: 2-14-1999 By: JP
This survey consists of: 2 Pgs
Map: M/33-18A
Narrative: _____
Corner Rpt: _____
DOUGLAS COUNTY
SURVEYOR

MAP FILE M/33-18A

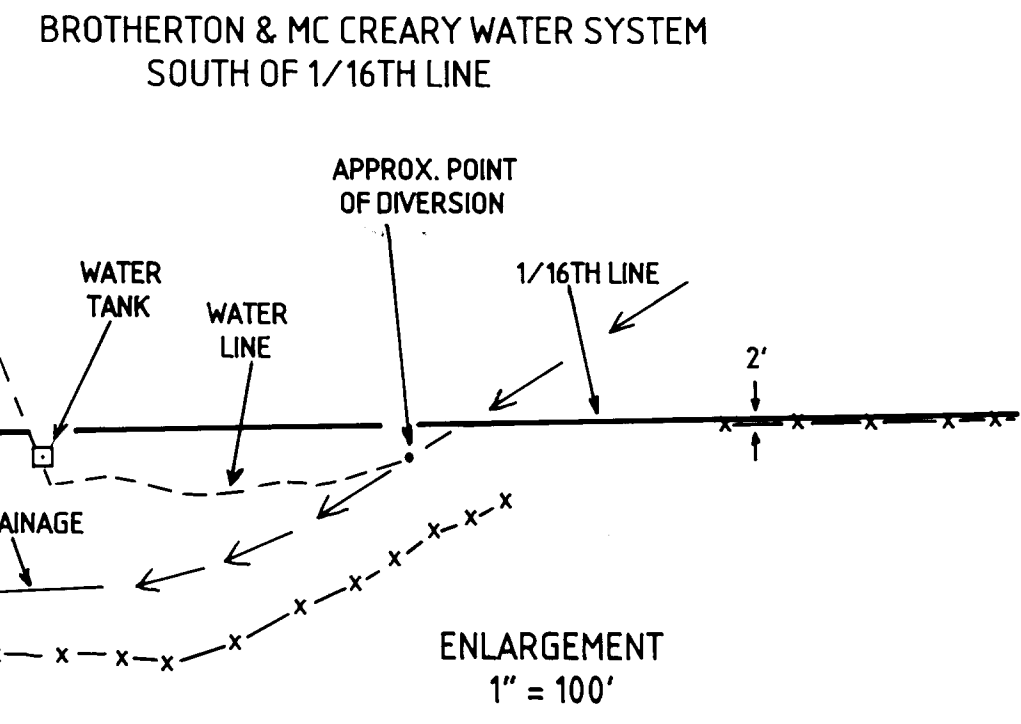
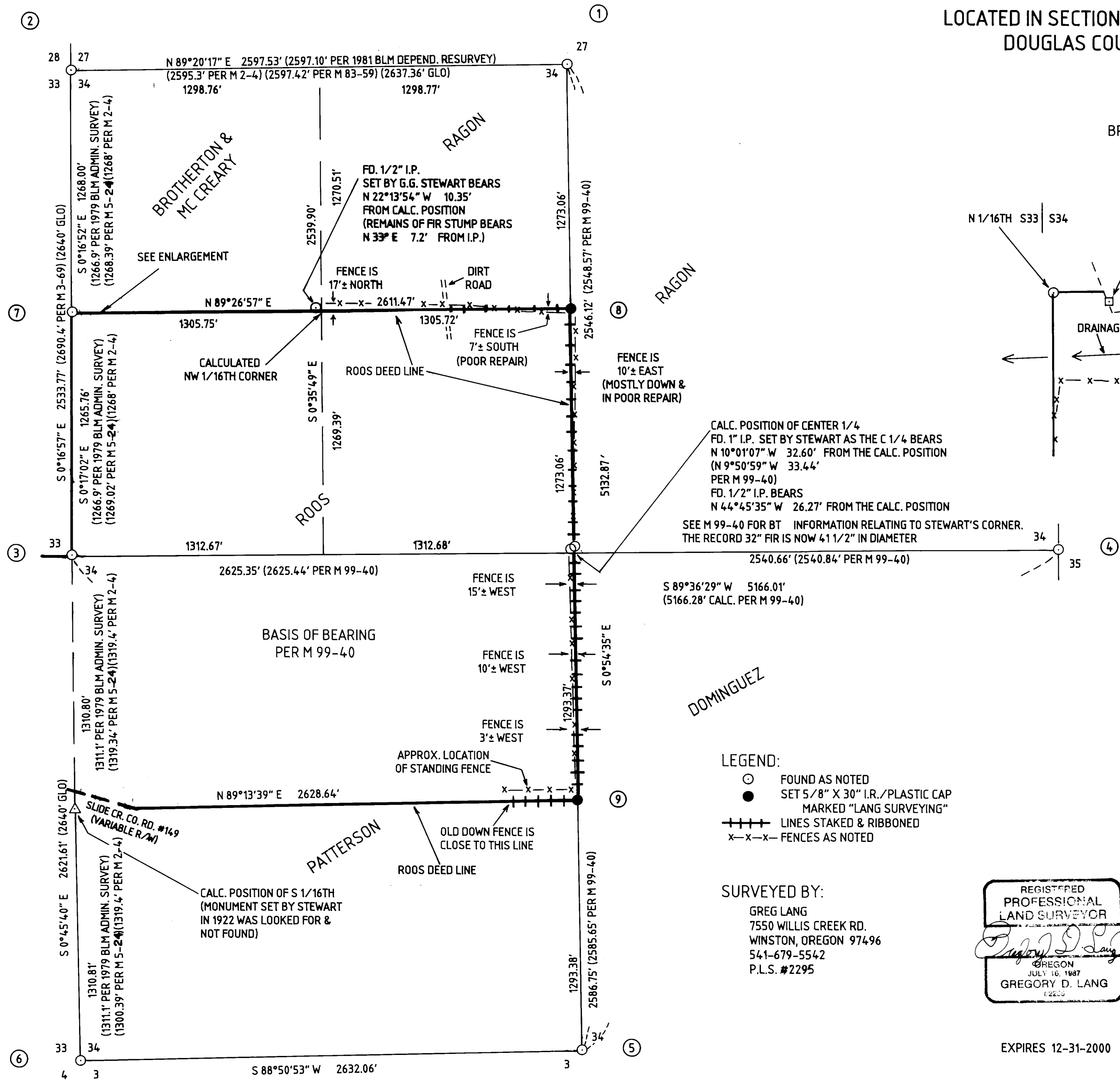

- LEGEND:**
- FOUND AS NOTED
 - SET 5/8" X 30" I.R./PLASTIC CAP MARKED "LANG SURVEYING"
 - ++++ LINES STAKED & RIBBONED
 - x-x-x FENCES AS NOTED

SURVEYED BY:
GREG LANG
7550 WILLIS CREEK RD.
WINSTON, OREGON 97496
541-679-5542
P.L.S. #2295

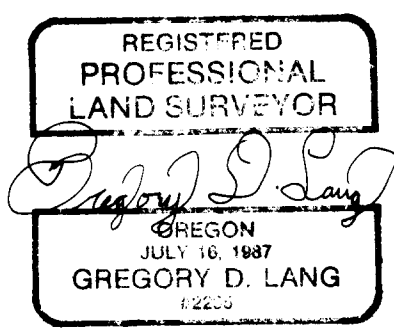

EXPIRES 12-31-2000

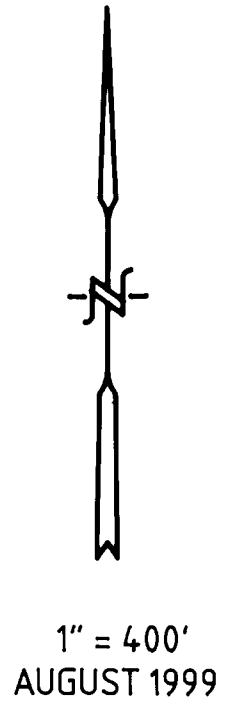

MAP FILE M/33-18A