

BOUNDARY LINE ADJUSTMENT
 IN THE SE 1/4 OF SEC 22 T26S R6W WM
 SURVEYED FOR HAP AND KAREN VOLK
 3321 DEL RIO RD. ROSEBURG, OR.
 SURVEYED BY BRUCE R. ROGERS
 1727 SE MILL ST., ROSEBURG, OR.
 AUG 10, 1999 SCALE 1"=200'

- SET 5/8" x 30" I.R. W/CAP LS 660
- FD MON PER RED FOX ESTATES
- ⊙ FD MON AS NOTED

SLANT LETTERING INDICATES RECORD DATA PER "RED FOX ESTATES"

- () RECORD DATA PER M121-62
- [] RECORD DATA PER M85-5

PLANNING FILE NO 99-061
 APPROVED 9/1, 1999
Keith P. Cubic
 DOUGLAS CO. PLANNING DIRECTOR

FILED

Date: 9-2-1999 By: JP
 This survey consists of:
 Map: M133-16
 Narrative: _____
 Corner Rpt: _____

DOUGLAS COUNTY
 SURVEYOR

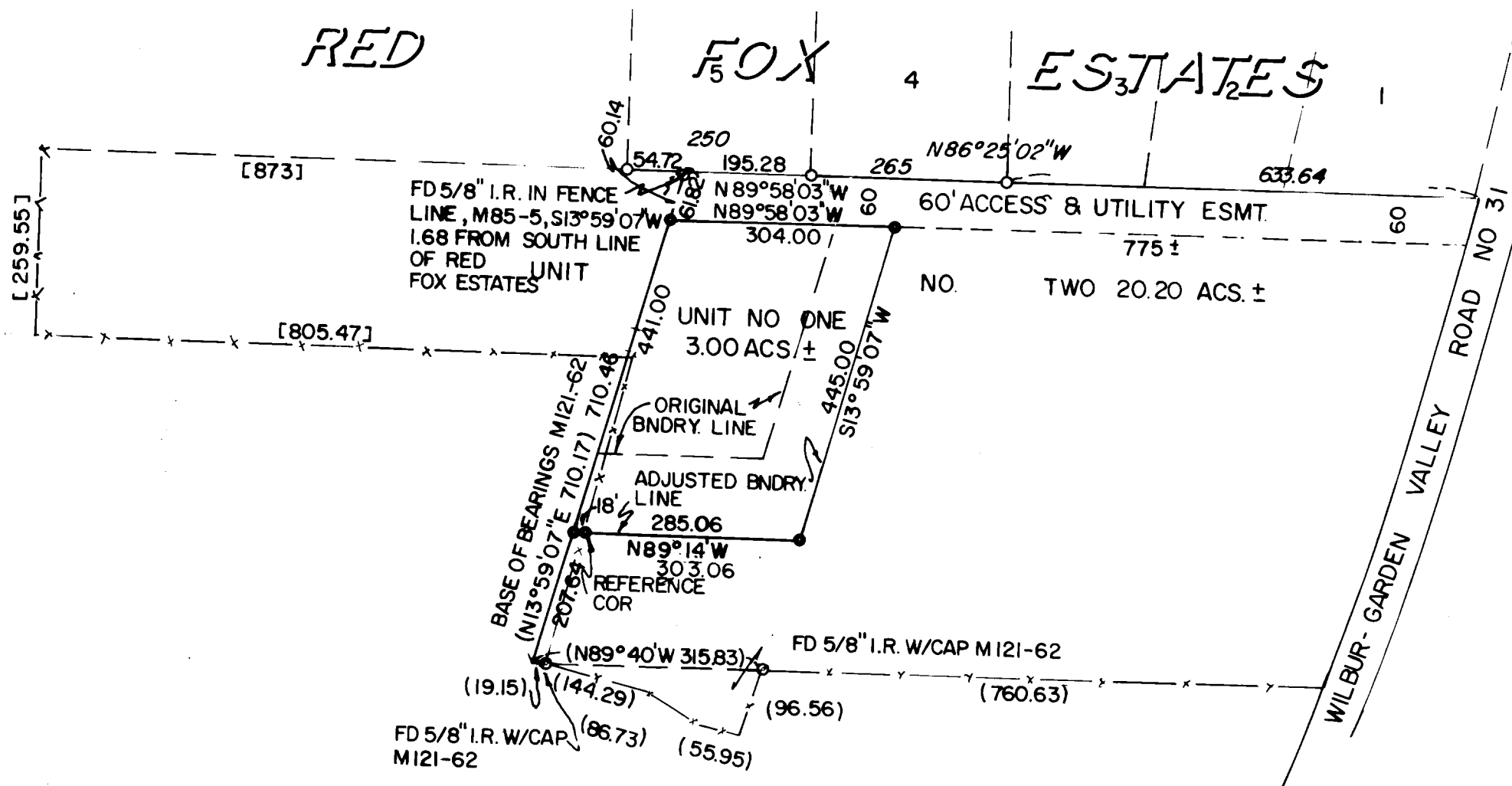

REGISTERED
 PROFESSIONAL
 LAND SURVEYOR
Bruce R. Rogers
 OREGON
 JULY 19, 1964
 BRUCE R. ROGERS
 660
 Exp. 12/31/2000

MAP FILE M133-16

MAP FILE M133-16