

MAP FILE M133-13

FILED
 Date: 8-25-1999 By: JP
 This survey consists of:
 Map: M133-13
 Narrative: _____
 Corner Rpt: _____
 DOUGLAS COUNTY
 SURVEYOR

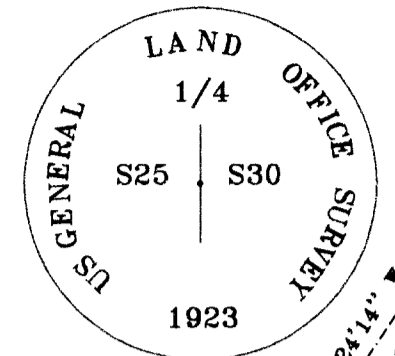

FOUND A 2 1/2-INCH DIAMETER BRASS CAP ON A 1-INCH DIAMETER IRON POST PROTRUDING 6-INCHES ABOVE GROUND.

ACCESSORIES FOUND (1/4 CORNER):

- 7. A 41-INCH DIAMETER DOUGLAS FIR BEARS S.63°34' E., 25.4 FEET DISTANCE, WITH A HEALED BLAZE. (RECORD S.62° E., 24.4 FT.)
- 8. A FIR STUMP, SIZE INDETERMINATE, BEARS N.70°14' W., 21.9 FEET DISTANCE, WITH NO MARKS VISIBLE. (RECORD N.71° W., 25.1 FT.)

NEW ACCESSORY MARKED:

- 9. A 9-INCH DIAMETER CEDAR BEARS S.40°34' W., 43.8 FEET DISTANCE, MARKED 1/4S25BT, WITH A BRASS WASHER STAMPED LS2332 ATTACHED.

Solar Backsite
 5/8-INCH X 30-INCH IR WITH PLASTIC CAP MARKED "USFS CP."

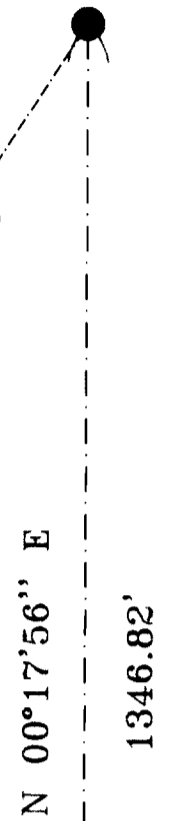

Narrative

Purpose: The purpose of this survey was to survey, mark, and post a portion of the Rogue-Umpqua Divide Wilderness Boundary between Angle Points 933 and 934. These Angle Points are described on page 46 of the Wilderness Boundary description signed by the Regional Forester May 4, 1987.

History: The original (Public Land Survey System) East Boundary of Township 29 South, Range 2 East, W.M. was surveyed by Fred Mensch and Lincoln Wilkes under surveys for Group 62 dated September 10, 1923.

Procedure: Prior to commencement of this survey an investigation of certain controlling corner points was performed. The section corner and one-quarter corner were verified as being original. Angle Point 933 is identical with the section corner. Angle Point 934 is described as "a point on the west section line of Section 30, 200 feet southeasterly of and perpendicular to centerline of USFS Road No. 2947-400." The existing average centerline of Road 2947-400 was held for control. The boundary was marked with 6-foot aluminum posts with 27-6a Wilderness Boundary signs attached. Trees along line were blazed and painted with red timber marking paint.

Road 2947-400
 S.18°02'39" E., 200.0 FT.

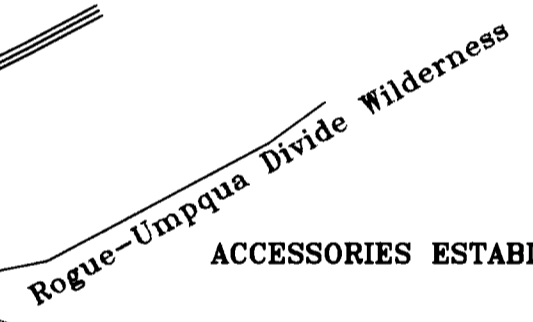
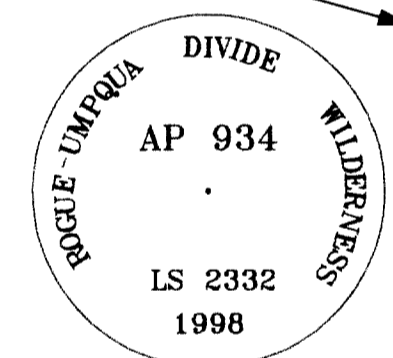

ACCESSORIES ESTABLISHED THIS SURVEY

- 10. AN 8-INCH DIAMETER DOUGLAS FIR BEARS N.0°07' W., 4.6 FEET DISTANCE, MARKED X BT WITH A BRASS WASHER STAMPED LS 2332 ATTACHED.
- 11. A 31-INCH DIAMETER CEDAR BEARS S.81°16' E., 20.3 FEET DISTANCE, MARKED RUDW AP934 BT, WITH A BRASS WASHER STAMPED LS 2332 ATTACHED.

ACCESSORIES FOUND (SECTION CORNER):

- 1. A 39-INCH DIAMETER CEDAR BEARS N.63°45' E., 56.6 FEET DISTANCE, WITH A HEALED BLAZE. (RECORD N.63° E., 58.7 FT.)
- 2. A 52-INCH DIAMETER FIR STUMP BEARS S.74°15' E., 33.2 FEET DISTANCE, WITH SCRIBING "BT" VISIBLE ON AN OPENED BLAZE. (RECORD S 75° E., 33.0 FT.)
- 3. A 20-INCH DIAMETER DOUGLAS FIR BEARS S.35°39' W., 37.0 FEET DISTANCE, WITH FRAGMENTARY SCRIBING VISIBLE ON A PARTIALLY OPENED BLAZE. (RECORD S.35° W., 37.0 FT.)
- 4. A 53-INCH DIAMETER FIR STUMP BEARS N.78°55' W., 47.5 FEET DISTANCE, WITH SCRIBING "BT" VISIBLE ON AN OPENED BLAZE. (RECORD N.79° W., 46.9 FT.)

NEW ACCESSORIES MARKED:

- 5. A 9-INCH DIAMETER DOUGLAS FIR BEARS S.40°24' E., 22.9 FEET DISTANCE, MARKED T29SR3ES31BT, WITH A BRASS WASHER STAMPED LS 2332 ATTACHED.
- 6. A 9-INCH DIAMETER DOUGLAS FIR BEARS N.29°52' W., 14.7 FEET DISTANCE, MARKED T29SR2ES25BT, WITH A BRASS WASHER STAMPED LS 2332 ATTACHED.

SET 2 1/2-INCH X 30-INCH LONG IRON POST 26 INCHES IN THE GROUND WITH 2 1/2-INCH DIAMETER BRASS CAP MARKED AS SHOWN.

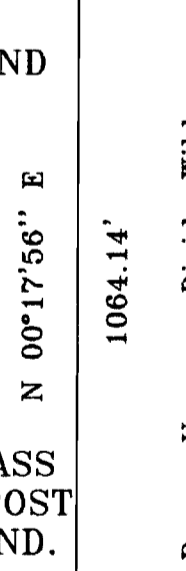

FOUND A 2 1/2-INCH DIAMETER BRASS CAP ON A 1-INCH DIAMETER IRON POST PROTRUDING 6-INCHES ABOVE GROUND.

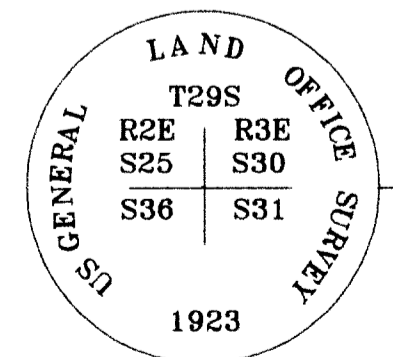

AP 933

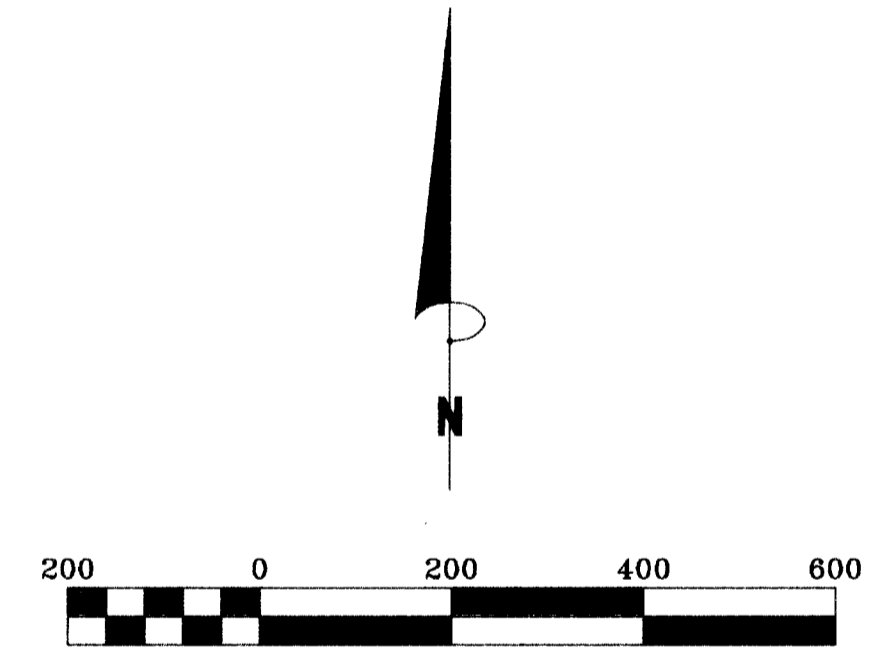

Scale 1" = 200'
 BASIS OF BEARING: SOLAR OBSERVATION

REGISTERED
 PROFESSIONAL
 LAND SURVEYOR
 Stephan L. Barott
 OREGON
 JULY 25
 STEPHAN L. BAROTT
 2332

REVIEWED BY: [Signature]
 DATE: July 19, 1999 (FOREST ENGINEER)
 DWG NAME: LONE1.DWG PROJECT NO. 98-11
 SURVEY DATE: NOVEMBER, 1998-JUNE 10, 1999

SURVEYED BY: STEPHAN L. BAROTT
 1319 E. McANDREWS ROAD
 MEDFORD, OREGON 97504 (541)-858-2381
 LS 2332, CERTIFICATE EXPIRES 12/31/1999

MAP OF SURVEY
 SE 1/4 SECTION 25
 T.29 S., R.2 E., W.M.
 DOUGLAS COUNTY, OREGON

SURVEYED FOR:
 UMPQUA NATIONAL FOREST
 P.O. BOX 1008
 ROSEBURG, OREGON 97470

SHT. NO.
 1 OF 1

MAP FILE M133-13