

- SET 5/8" I.R. W/CAP LS 660
- FD 5/8" I.R. LP 81-13610
- FD 5/8" I.R. W/CAP AA SURVEYING M101-13
- SW COR DLC 37 LP W/BRASS CAP-CO. SURVEYORS OFFICE
- () RECORD DATA LP 81-13610 M89-27
- (()) RECORD DATA M101-13

BOUNDARY LINE ADJUSTMENT

IN THE NE 1/4 OF SEC 36 T29S R9W WM
 SURVEYED FOR CLYDE BIVENS
 300 WEST SIDE ED-CAMAC VALLEY, OR
 SURVEYED BY BRUCE R. ROGERS
 1727 SE MILL ST. ROSEBURG, OR.
 AUGUST 1999 SCALE 1"=100'

FILED

Date: 8-12-1999 By: BR
 This survey consists of:
 Map: M133-11
 Narrative: _____
 Corner Rpt: _____

DOUGLAS COUNTY
 SURVEYOR

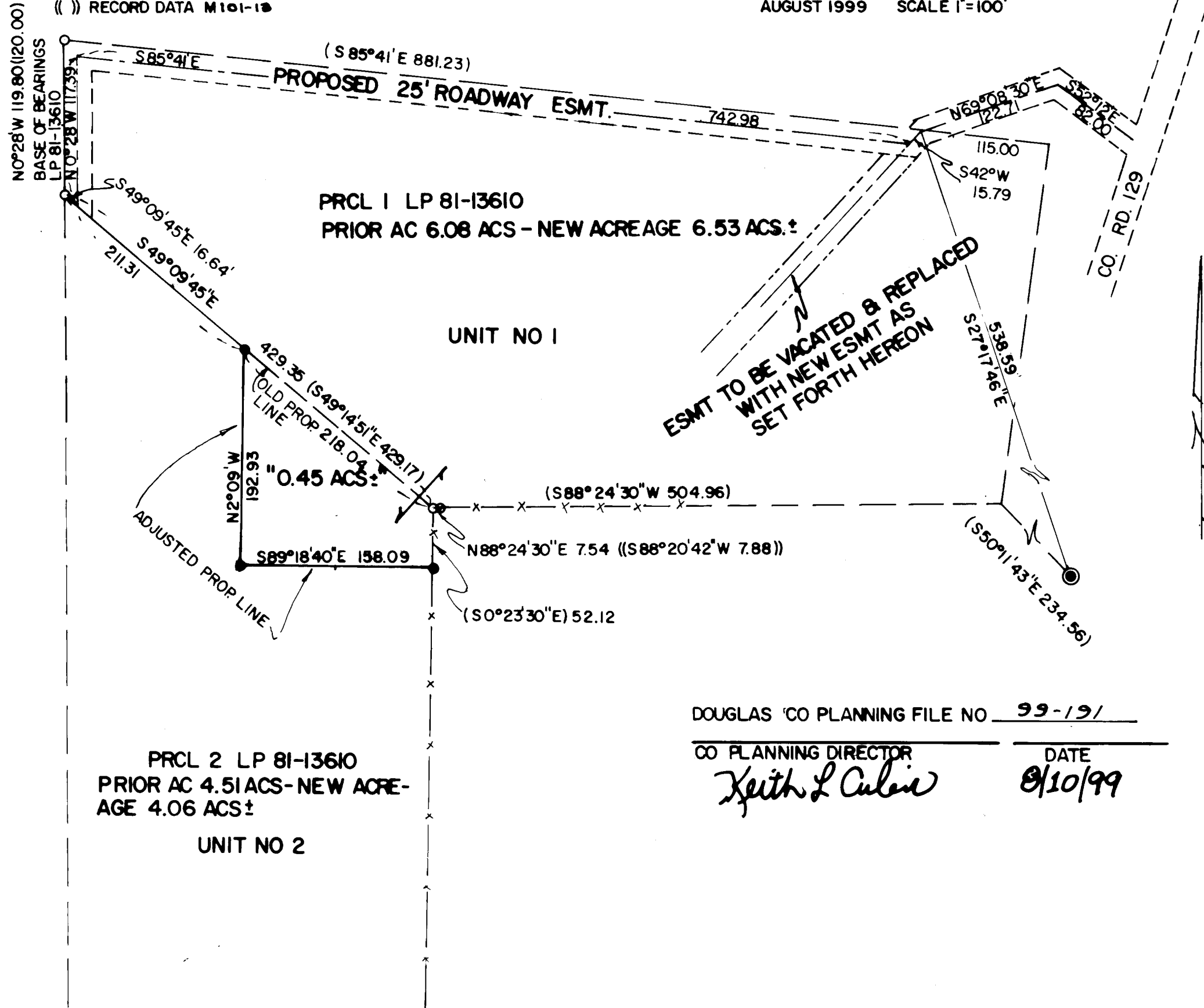

ESMT TO BE VACATED & REPLACED
 WITH NEW ESMT AS
 SET FORTH HEREON

REGISTERED
 PROFESSIONAL
 LAND SURVEYOR

Bruce R. Rogers

OREGON
 JULY 10, 1984
 BRUCE R. ROGERS
 660

Exp. (2/31/2000)

DOUGLAS CO PLANNING FILE NO 99-191

CO PLANNING DIRECTOR

DATE

Keith L. Culver

8/10/99

MAP FILE M133-11

MAP FILE M133-11