

BOUNDARY LINE ADJUSTMENT SURVEY

LOTS 23, 24 & 25, AMENDED PLAT OF THE TOWNSITE OF SUTHERLIN, VOL. 3, PG. 20
 SW 1/4 SECTION 16, T. 25 S., R. 5 W., W.M., DOUGLAS COUNTY, OREGON
 AUGUST 1999 - BLA-07-218

FILED
 Date: 8-12-1999 By: JP
 This survey consists of:
 Map: M/33-10
 Narrative: _____
 Corner Rpt: _____
DOUGLAS COUNTY
SURVEYOR

NARRATIVE:

THIS SURVEY WAS COMPLETED TO ADJUST AND MONUMENT THAT LINE BETWEEN LOTS 24 AND 25, BLOCK 34, AMENDED PLAT OF THE TOWNSITE OF SUTHERLIN. A CLOSED LOOP TRAVERSE WAS RUN TO TIE THE FOUND MONUMENTS SHOWN. THE NEW LINE WAS POSITIONED AS DIRECTED BY THE PROPERTY OWNER AND AS APPROVED PER CITY OF SUTHERLIN PLANNING APPROVAL BLA#99 -07-218. SAID LANDS BEING DESCRIBED IN INST. #97-21070, DOUGLAS COUNTY, OREGON DEEDS AND RECORDS.

EQUIPMENT USED: DTM-430 W/ SUPPORT
 FIELD CREW: C. SWEEDEN, D. SWEEDEN & E. WILDS
 MAPPING: C. SWEEDEN

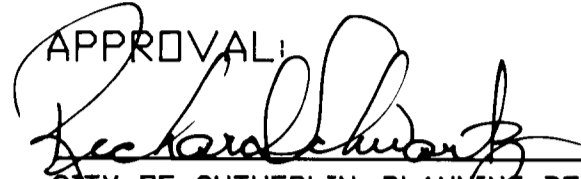
APPROVAL:

 CITY OF SUTHERLIN, PLANNING DEPARTMENT DATE 8-5-99

REGISTERED
PROFESSIONAL
LAND SURVEYOR

Carl A. Sweeden

OREGON
JANUARY 16, 1996
CARL A. SWEEDEN
2752

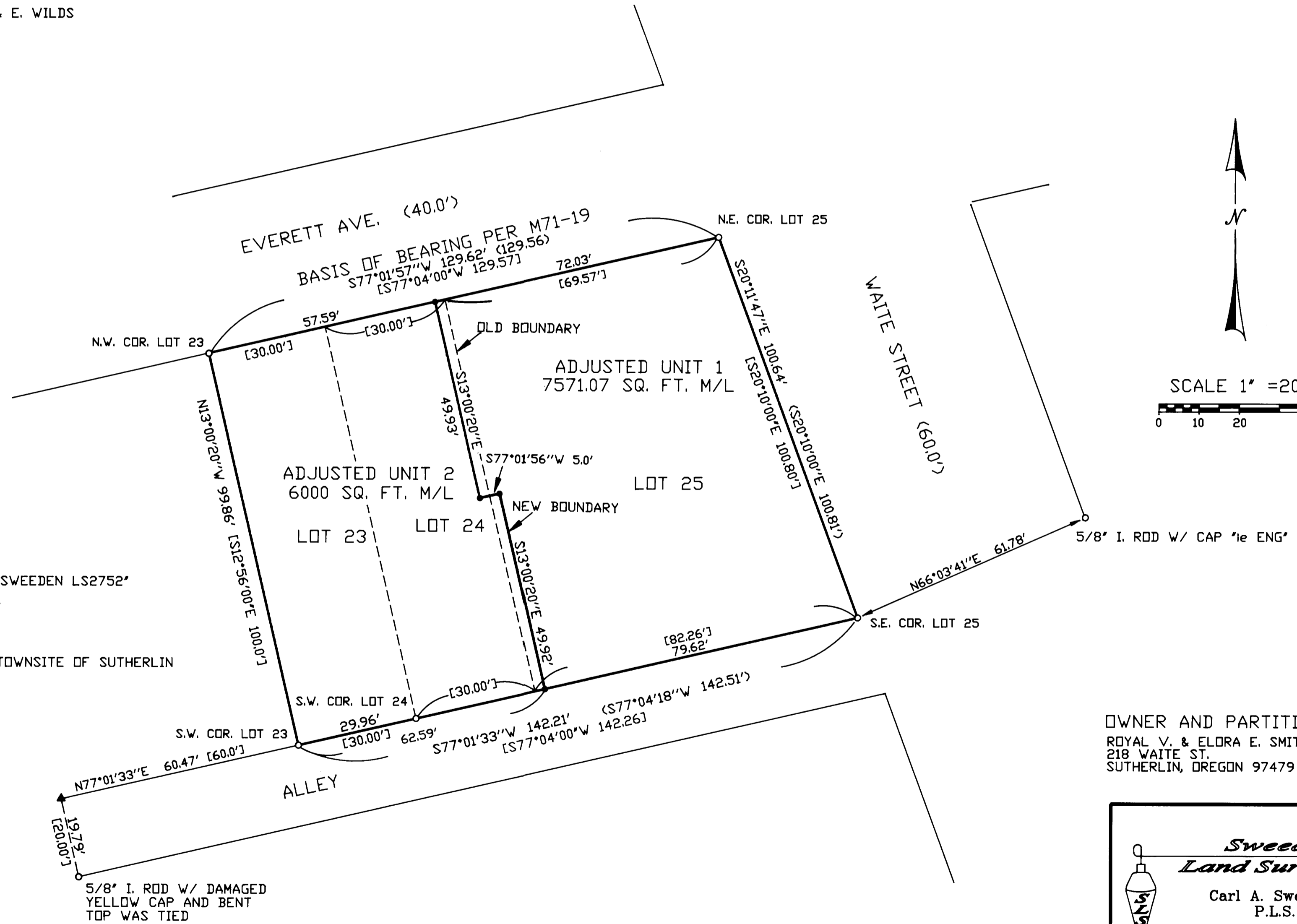
EXPIRES 6-30-00



LEGEND:

- FOUND 1/2" IRON ROD OR AS NOTED
- SET 5/8" X 30" I. ROD W/ RED CAP "SWEEDEN LS2752"
- ▲ COMPUTED PT., NOTHING FOUND OR SET
- < > RECORD PER M71-19
- [] RECORD PER "AMENDED PLAT OF THE TOWNSITE OF SUTHERLIN"

OWNER AND PARTITIONER:
 ROYAL V. & ELORA E. SMITHEY
 218 WAITE ST.
 SUTHERLIN, OREGON 97479

Sweeden
Land Surveying

Carl A. Sweeden
P.L.S.

5211 Cole Road
Oakland, Ore. 97462
Tel. 541-459-9523

MAP FILE M/33-10

MAP FILE M/33-10