MAP FILE M132-9

FILED
Date: 7-28-1999 By: JP
This survey consists of:
Map: M132-9
Narrative:
7 Corner Rpt: CS65/23-15 A THRU G
DOUGLAS COUNTY SURVEYOR

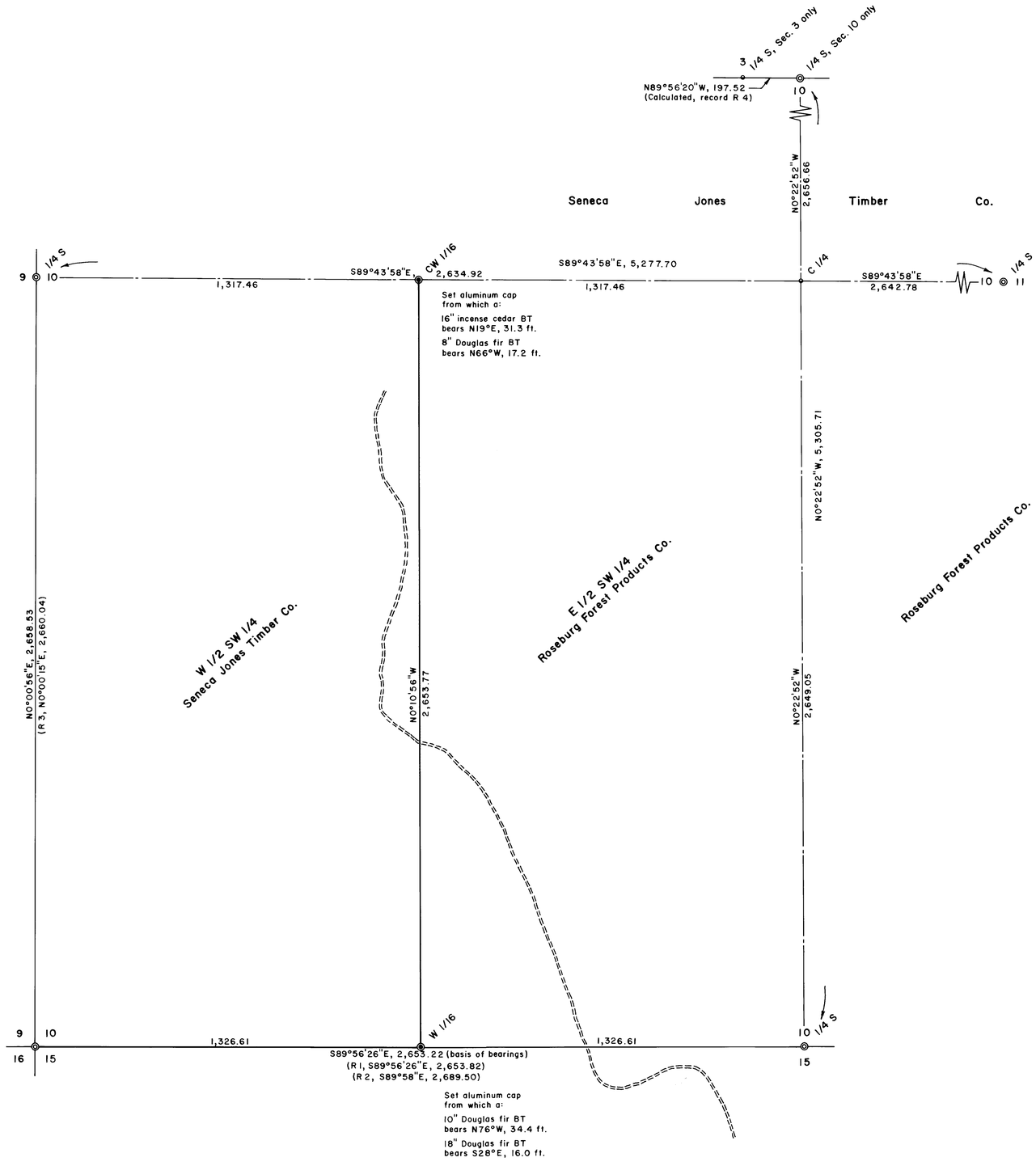

Basis of bearings is the south line of the SW 1/4 (Solar observation)

200 0 200 400

Scale: 1" = 200 ft.

NARRATIVE

The survey was done for the purpose of delineating the property line as shown hereon. Several surveys of record at the Douglas County Surveyors' Office were relied upon as follows:

Ref. No. (R)	Map File No.	Surveyor	Date
1	RM 3-42	B. Shaner	1981
2	USGLO Plat	Mensch	1904
3	M 72-25	Bateman	1978
4	M 72-36	Bateman	1978

The survey was done in July, 1999, using a Jena 0°00'01" theodolite and a Mac II electronic distance meter. Please see attached corner reports.

LEGEND

Corner found, see notes

Corner set, 2 1/2"x28" aluminum pipe with a 3 1/4" aluminum cap (see notes for details)

Corner computed, not set

Line marked with blazes, red paint and steel fence posts

Dirt road

REGISTERED PROFESSIONAL LAND SURVEYOR
Bruce A Shaner
OREGON OCT. 4, 1967 BRUCE A. SHANER 430
Renews June 30, 2000

PROPERTY LINE SURVEY in Section 10, T30S, R1W, W.M., Douglas County, Oregon

For: Seneca Jones Timber Co.
P.O. Box 10265
Eugene, Oregon 97440

By: Shaner Engineering, Inc.
P.O. Box 1430
Roseburg, Oregon 97470

July 20, 1999

MAP FILE M132-9