

FILED  
 Date: 3/22/2001 By: J.P.  
 This survey consists of:  
 Map: M132-78  
 Narrative:  
 Corner Rpt:  
 DOUGLAS COUNTY SURVEYOR

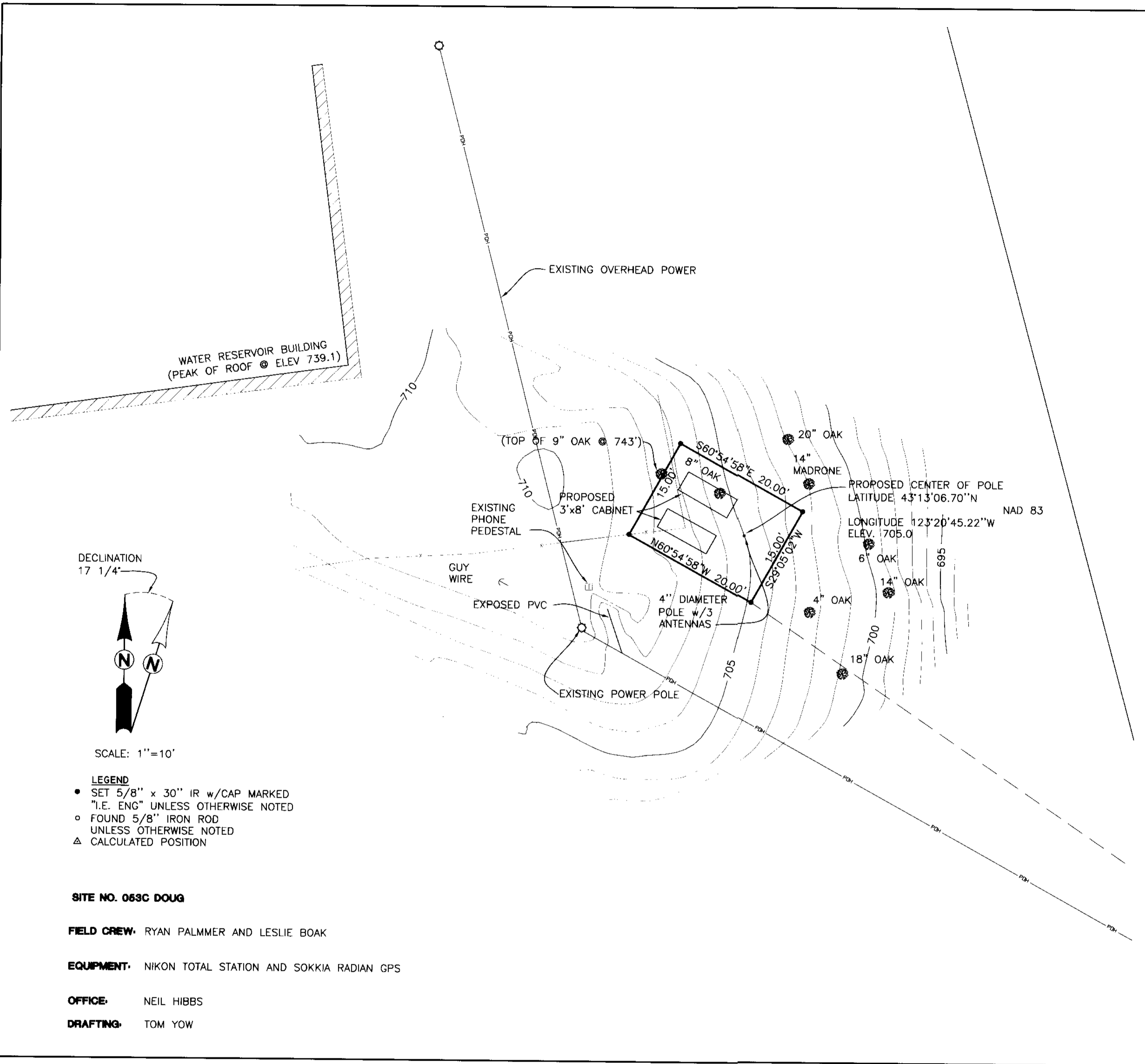

SITE DETAIL

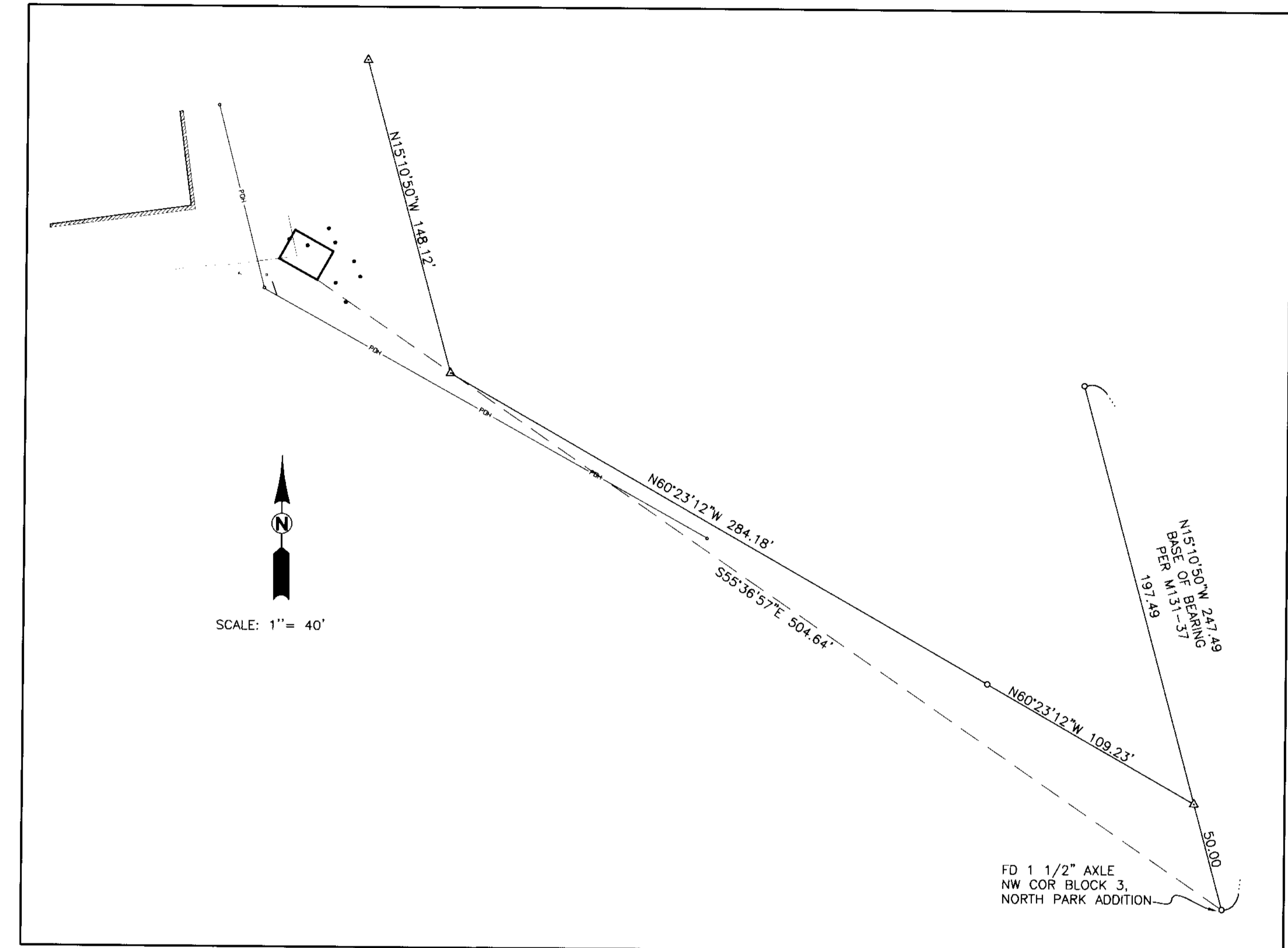

OVERALL SITE

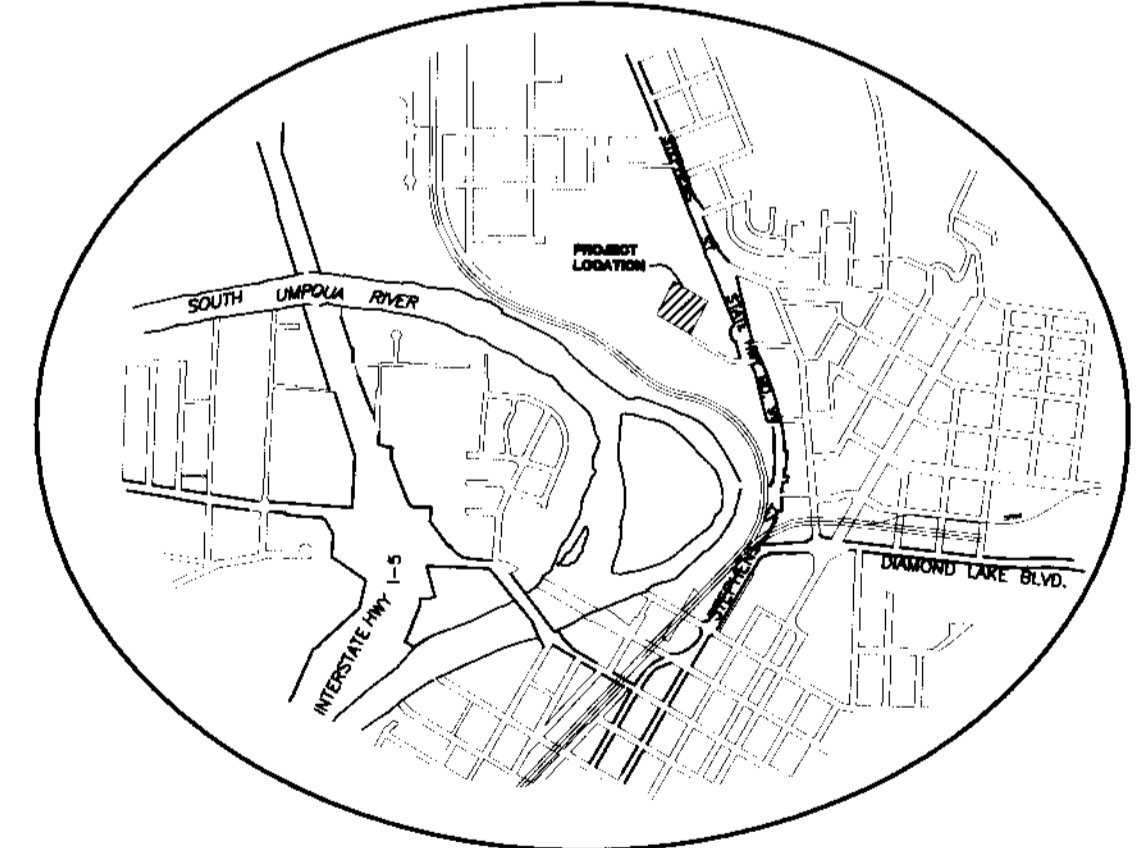

VICINITY MAP

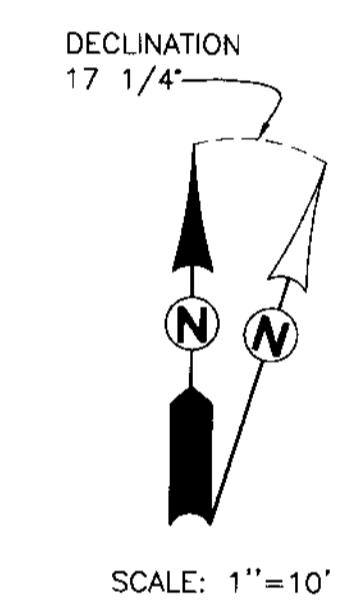

- DECLINATION 17 1/4"
- SCALE: 1"=10'
- LEGEND
- SET 5/8" x 30" IR w/CAP MARKED "I.E. ENG" UNLESS OTHERWISE NOTED
  - FOUND 5/8" IRON ROD UNLESS OTHERWISE NOTED
  - △ CALCULATED POSITION

**SITE NO. 063C DOUG**

**FIELD CREW:** RYAN PALMMER AND LESLIE BOAK

**EQUIPMENT:** NIKON TOTAL STATION AND SOKKIA RADIAN GPS

**OFFICE:** NEIL HIBBS

**DRAFTING:** TOM YOW

**NARRATIVE**

THE PURPOSE OF THIS SURVEY WAS TO MODIFY A PROPOSED TELECOMMUNICATION SITE PREVIOUSLY RECORDED PER MAP M135-79

**SITE DESCRIPTION**

A PARCEL OF LAND LYING IN THE SOUTHWEST QUARTER OF SECTION 18, TOWNSHIP 27 SOUTH, RANGE 5 WEST, WILLAMETTE MERIDIAN, DOUGLAS COUNTY, OREGON AND BEING A PORTION OF THAT LAND DESCRIBED IN INSTRUMENT NO. 77-24102 OF THE DEED RECORDS OF DOUGLAS COUNTY, SAID PARCEL BEING MORE PARTICULARLY DESCRIBED AS FOLLOWS.

BEGINNING AT A 5/8" IRON ROD THAT BEARS N 55° 36' 57" W 504.64 FEET FROM THE 1 1/2" AXLE AT THE NORTHWEST CORNER OF BLOCK THREE OF NORTH PARK ADDITION; THENCE N 29° 05' 02" E 15.00 FEET TO A 5/8" IRON ROD; THENCE N 60° 54' 58" W 20.00 FEET TO A 5/8" IRON ROD; THENCE S 29° 05' 02" W 15.00 FEET TO A 5/8" IRON ROD; THENCE S 60° 54' 58" E 20.00 FEET TO A 5/8" IRON ROD, THE PLACE OF BEGINNING.

\* BEARINGS AND DISTANCES OF PROPERTY ARE RECORD PER SURVEY M131-37

<p><b>REGISTERED PROFESSIONAL LAND SURVEYOR</b></p> <p><i>J. Neil Hibbs</i></p> <p>OREGON                  JANUARY 12, 1989                  F.NEIL HIBBS                  62989</p> <p>EXPIRES: 6/30/2001</p>	<p><b>ROSEBURG EAST SURVEY/SITE PLAN</b>                  LYING IN THE SW 1/4 OF SEC 18, T27S, R5W, W.M., DOUGLAS COUNTY, OREGON</p>	
	<p>SURVEYED FOR:                  EDGE WIRELESS LLC                  600 SW COLUMBIA, SUITE 7200                  BEND, OR. 97702                  (541) 330-5400</p>	<p>SURVEYED BY:                  i.e.                  ENGINEERING</p>
<p>SCALE: AS NOTED</p>	<p>DATE: FEB 2001</p>	<p>DWG. BY: TAY                  JOB NO: 1723-24                  PAGE: 1 OF 1</p>