

FILED  
 Date: 3/7/2001 By: JP  
 This survey consists of:  
 Map: M132-75  
 Narrative:  
 Corner Rpt: CS 65/36-12 A-H  
 DOUGLAS COUNTY  
 SURVEYOR

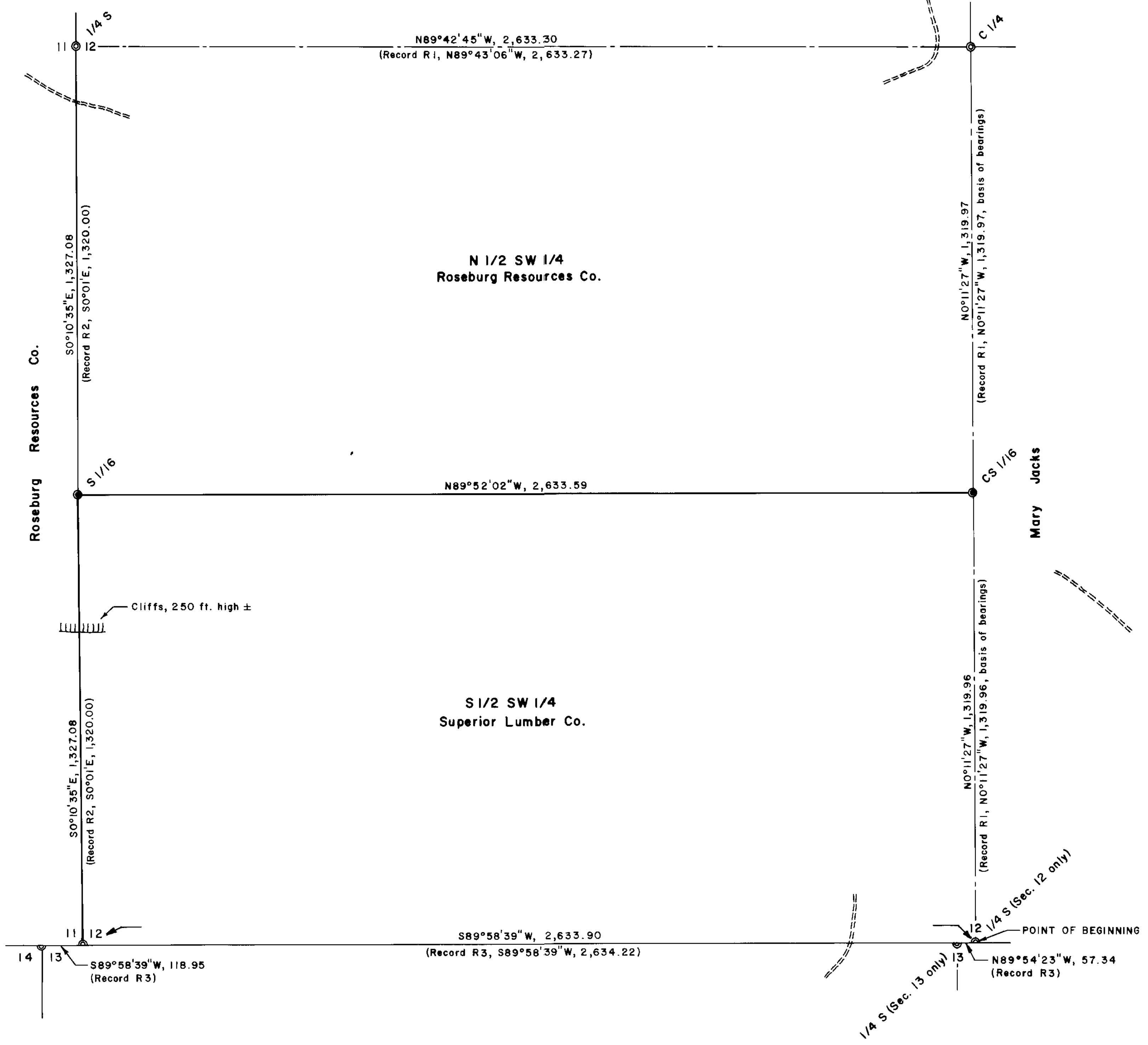

Basis of bearings is  
 N-S centerline of Section 12  
 200 0 200 400  
 Scale: 1" = 200 ft.

**LEGEND**

- Corner found, brass cap
- Corner set, 3/4" x 40" iron rod with a 2 1/2" aluminum cap mkd. "Roseburg Resources Co."
- Property line mkd. with 6 ft. steel fence posts, blazes and orange paint
- Old forest road
- Cliff

**NARRATIVE**

The survey was done for the purpose of marking property lines as shown hereon. Several surveys of record at the Douglas County Surveyor's Office were relied on as follows:

Ref. No. (R)	Map File No.	Surveyor	Date
1	USBLM plat	Wayne L. Rogers	1998
2	USBLM plat	Fred Mensch	1909
3	M59-II	Larry Friar	1975

The survey was done in February & March, 2001, using a Jena 0°00'01" theodolite and a Mac II electronic distance meter. The corners of record notes are found in the County Surveyor's File No. CS 65/36-12 A THRU H.

**PROPERTY LINE SURVEY**  
 in the SW 1/4 of Section 12, T30S, R2W, W.M.,  
 Douglas County, Oregon

REGISTERED  
 PROFESSIONAL  
 LAND SURVEYOR  
*Bruce A. Shaner*  
 OREGON  
 OCT 4 1967  
 BRUCE A. SHANER  
 430  
 Renews June 30, 2002

For: Superior Lumber Co.  
 P.O. Box 250  
 Glendale, Oregon 97442  
 Roseburg Resources Co.  
 P.O. Box 1088  
 Roseburg, Oregon 97470  
 By: Shaner Engineering, Inc.  
 P.O. Box 1430  
 Roseburg, Oregon 97470

March 7, 2001