

FILED  
 Date: 3/9/2001 By: JP  
 This survey consists of:  
 Map: M132-74  
 Narrative:  
 Corner Rpt:  
 DOUGLAS COUNTY  
 SURVEYOR

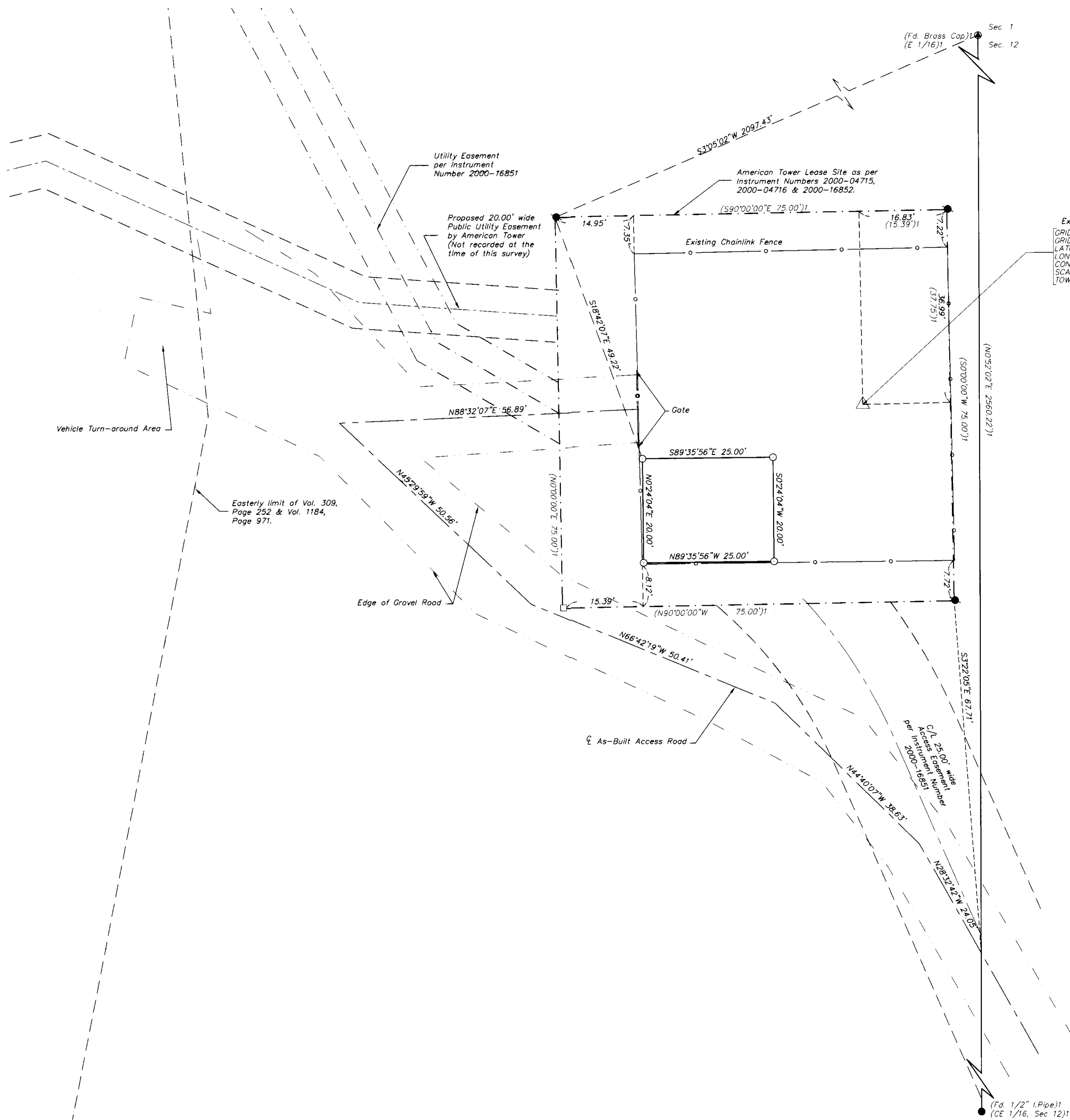

**NARRATIVE:**

The purpose of this survey was to demarcate the boundaries of 25.00 foot by 20.00 foot communications lease site within the confines of an existing communications lease site described in Deed Reference Number 2000-04715, 04176 and 16852 of the Deed Records of Douglas County, Oregon, both of which are located on that property described instrument Number 99-16798, said Deed Records, all lying in the NE 1/4 of Section 12, Township 31 South, Range 5 West, Willamette Meridian.

The American Tower Lease site was determined by holding the monuments found as shown, the existing tower location and the fenced compound. The new lease site location and configuration were at the discretion of the client. Monuments were set as shown.

The Basis of Bearing - Geodetic North by GPS observation. Observed NGS monuments were "R 615" and "Max". Convergence was applied at the tower location as shown. Coordinates and bearings are based on Oregon State Plane Coordinate System, South Zone, NAD 83(1991) per NGS data sheets.

**LEGEND:**

- Found 5/8" I.Rod unless otherwise noted.
- Found 5/8" reinforcing rod with yellow plastic cap marked "LANDMARK PLS 2287".
- Set 5/8" x 30" reinforcing rod with yellow plastic cap marked "LANDMARK PLS 2287".
- Calculated Point, No Monumentation.

**RECORD INFORMATION:**

( ) M132-55 completed by this firm.

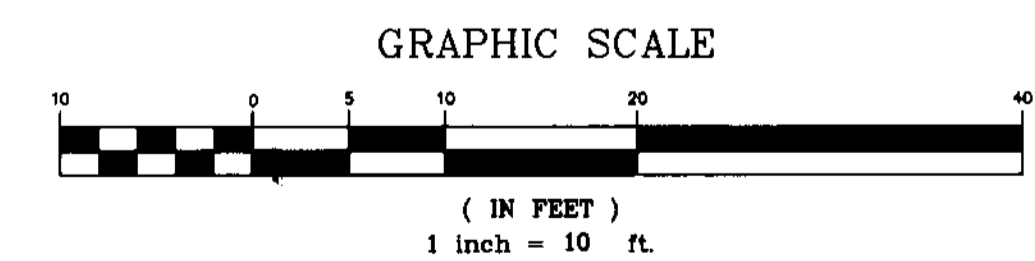

Sheet 1 of 1 "BEAR GULCH"  
**RECORD OF SURVEY**  
 Lying in the NE 1/4, Section 12,  
 Township 31 South, Range 5 West, W.M.  
 Douglas County, Oregon  
 January 23, 2001

REGISTERED PROFESSIONAL LAND SURVEYOR  OREGON JULY 16, 1987 MARK A. HEINSBURGER 2287 EXPIRES JUNE 30, 2001	OR: Mencom Corp. 25977 SW Canyon Cr. Rd., Suite E Wilsonville, Oregon 97070 <b>Land Mark</b> SURVEYING & DEVELOPMENT 3329 N.E. Stephens Street Roseburg, Oregon 97470 Tel (541) 677-9400 Fax (541) 677-9401 LMS 200 No. 2000-0149
--	--