

**NARRATIVE**

The survey was done for the purpose of marking property lines as shown hereon. Several surveys of record at the Douglas County Surveyor's Office were relied on as follows:

Ref. No. (R)	Map File No.	Surveyor	Date
1	M76-56	Thomas E. Shrum, Jr.	1979
2	USBLM plat	Wayne L. Rogers	1979
3	USBLM plat	Fred Mensch	1918

The survey was done in December, 2000 & January, 2001, using a Jena 0°00'01" theodolite and a Mac II electronic distance meter. The corners of record notes are found in the County Surveyor's File No. CS 65/36-2A TMM M.

**LEGEND**

- Corner found, brass or aluminum cap
- Corner set, 3/4" x 40" iron rod with a 2 1/2" aluminum cap mkd. "Roseburg Resources Co."
- Corner computed, not set
- Property line mkd. with 6 ft. steel fence posts, blazes and red paint

FILED  
 Date: 2/1/2001 By: JP  
 This survey consists of:  
 Map: M132-70  
 Narrative:  
 Corner Plat: CS 65/36-2A TMM M  
 DOUGLAS COUNTY SURVEYOR

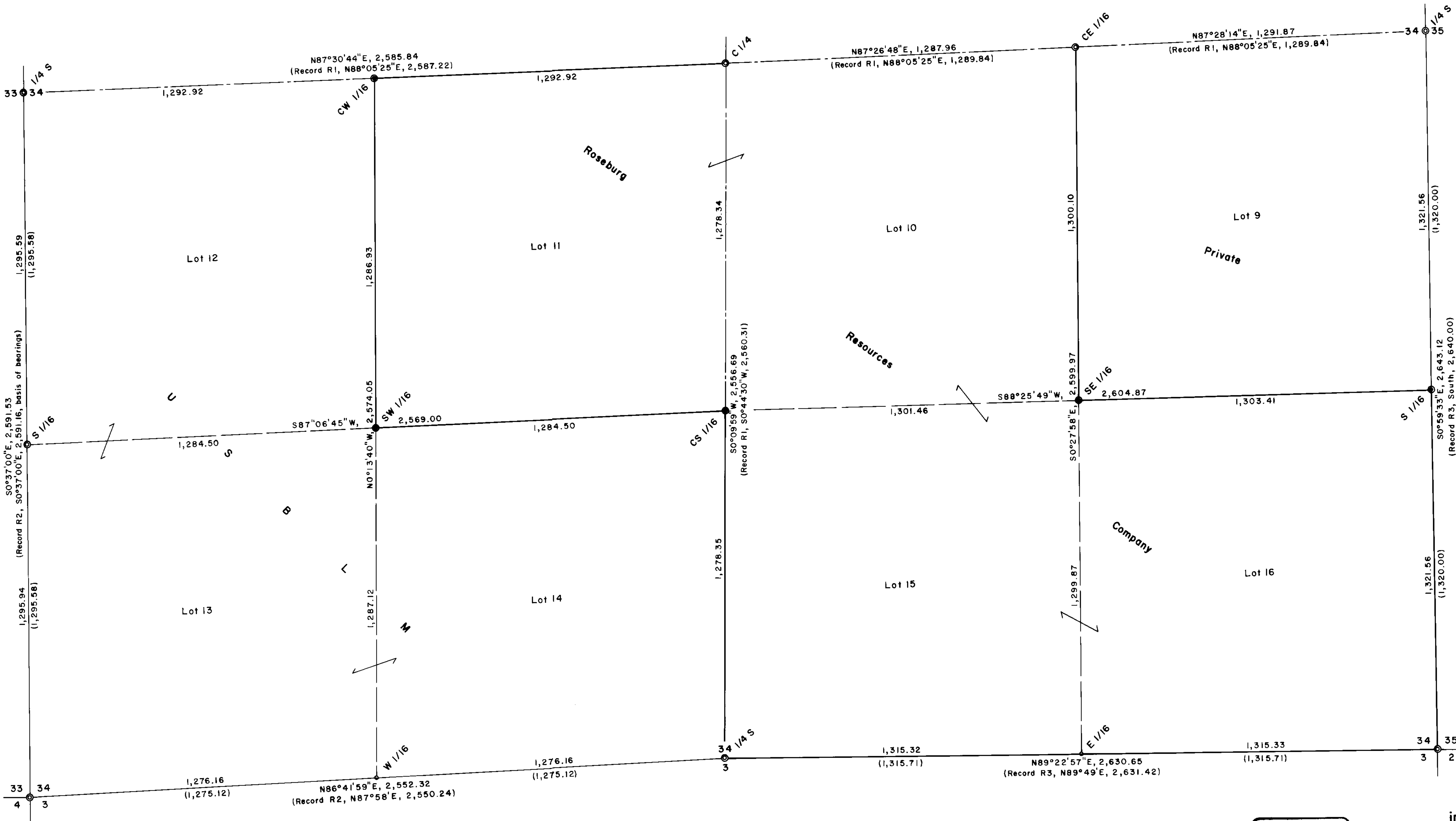
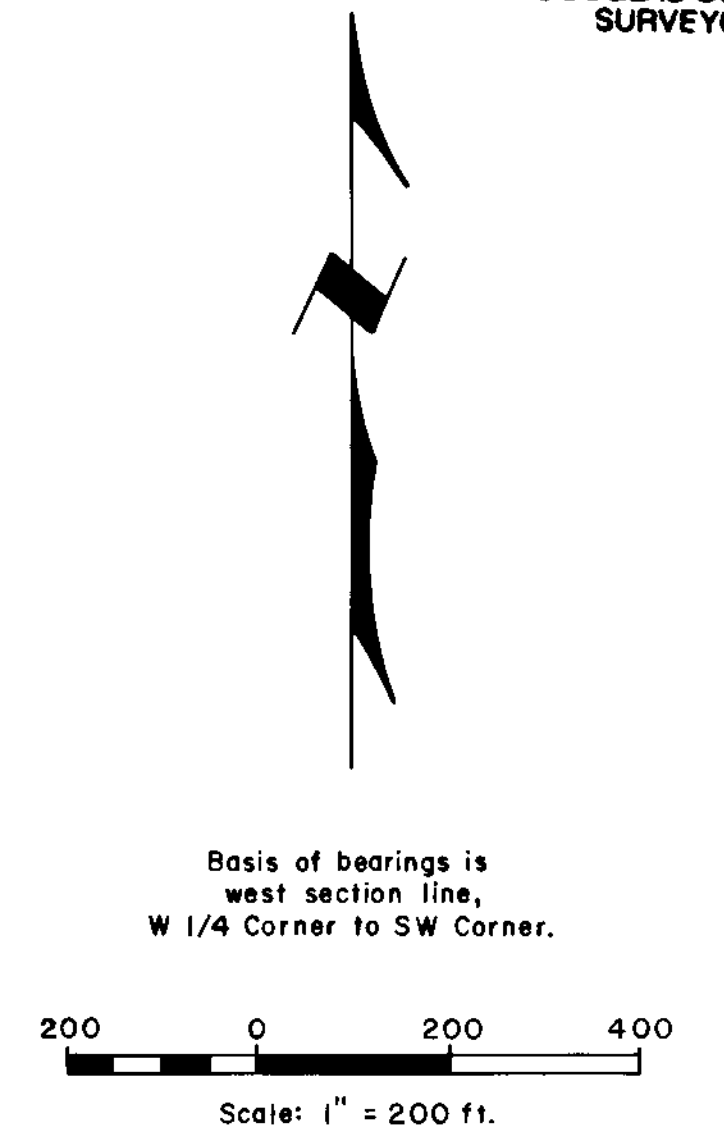

Basis of bearings is west section line, W 1/4 Corner to SW Corner.  
 Scale: 1" = 200 ft.

**PROPERTY LINE SURVEY**  
 in the S 1/2 of Section 34, T26S, R2W, W.M., Douglas County, Oregon

REGISTERED PROFESSIONAL LAND SURVEYOR  
*Bruce A. Shaner*  
 OREGON  
 OCT 4 1987  
 BRUCE A. SHANER  
 430  
 Renews June 30, 2002

For: Roseburg Resources Co.  
 P.O. Box 1088  
 Roseburg, Oregon 97470  
 By: Shaner Engineering, Inc.  
 P.O. Box 1430  
 Roseburg, Oregon 97470

January 30, 2001