

NARRATIVE:

The purpose of this survey is to demarcate the boundary of that property described in Deed Reference Number 2000-14512 of the Deed Records of Douglas County, Oregon, all lying in the West One-Half and the Southeast One-Quarter of Section 17, Township 28 South, Range 6 West, W.M. at the request of the client.

The west and northerly lines of the subject tract were established by holding the monuments found as shown per survey M101-33. The easterly line between the CES NW 1/256 and the CE WW 1/256 was determined by holding the Brass Caps found as shown per said M101-33. From which, the most easterly corner of Parcel 3 of Land Partition 1997-0079 was re-established by holding record distance from said found monuments. The CE SW 1/64 corner was re-established by holding the monument found at the CEW SW 1/256 corner and holding for line only the monument found at the SW 1/16 and going record distance. The most easterly line of Parcel 1, said Land Partition 1997-0079 was determined by holding the two monuments set by Markham in M101-33 and projecting that line south to the northerly Right-Of-Way of Lookingglass Road as could be determined from the narratives of said Land Partitions.

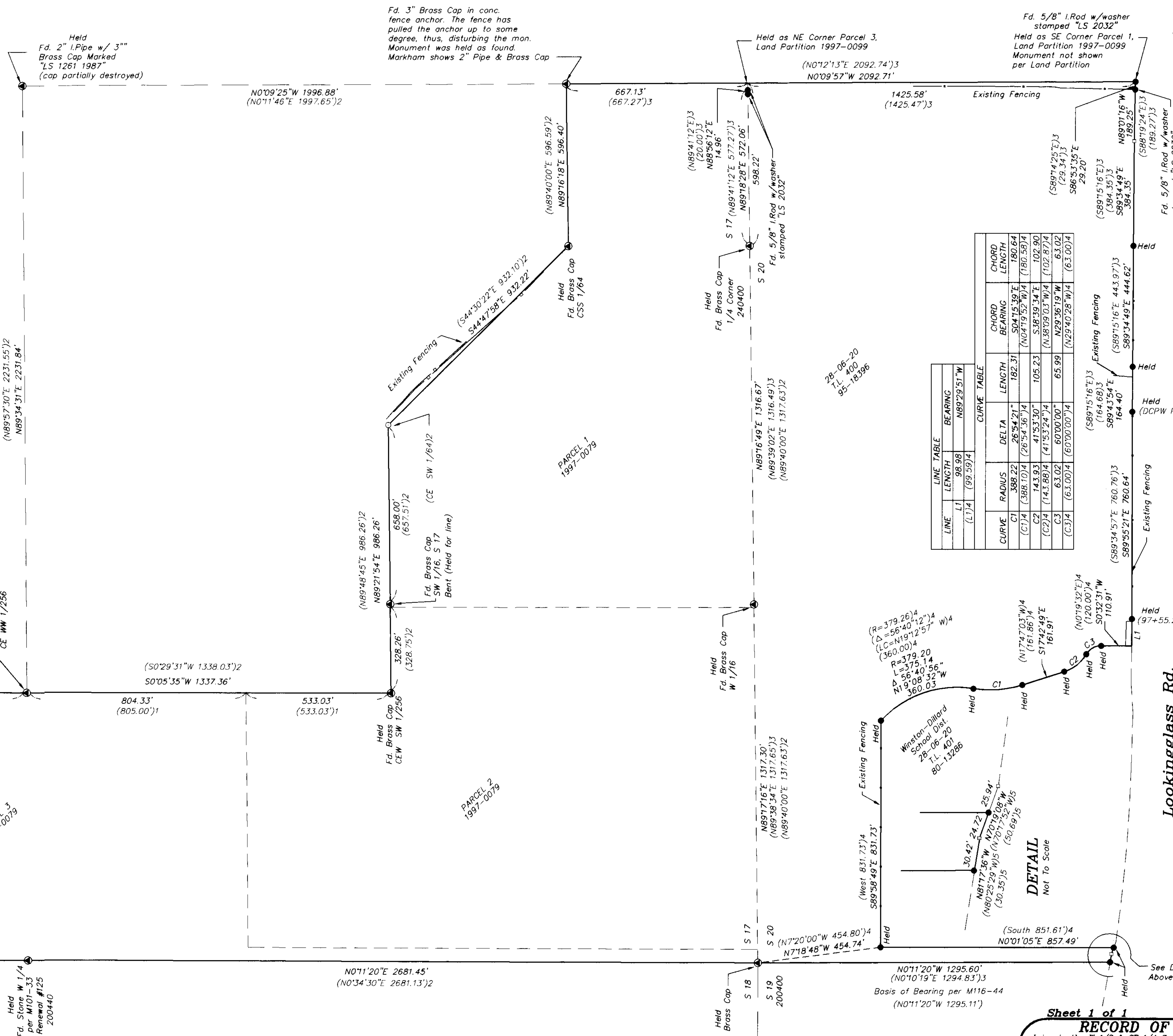

LINE TABLE		CURVE TABLE	
LINE	LENGTH	RADIUS	DELTA
(L1)4	99.5914		
C1	388.22	388.1014	28.5421°
(C1)4	388.1014		
C2	143.93	143.8814	41.5310°
(C2)4	143.8814		
C3	63.02	63.0014	60.0000°
(C3)4	63.0014		
			CHORD BEARING
			CHORD LENGTH
			180.64
			504.1539°E
			180.5914
			102.90
			102.8714
			63.02
			63.0014

DETAIL Not To Scale

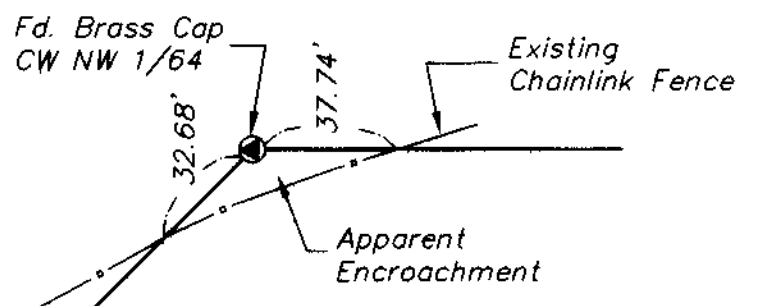

DETAIL Not To Scale

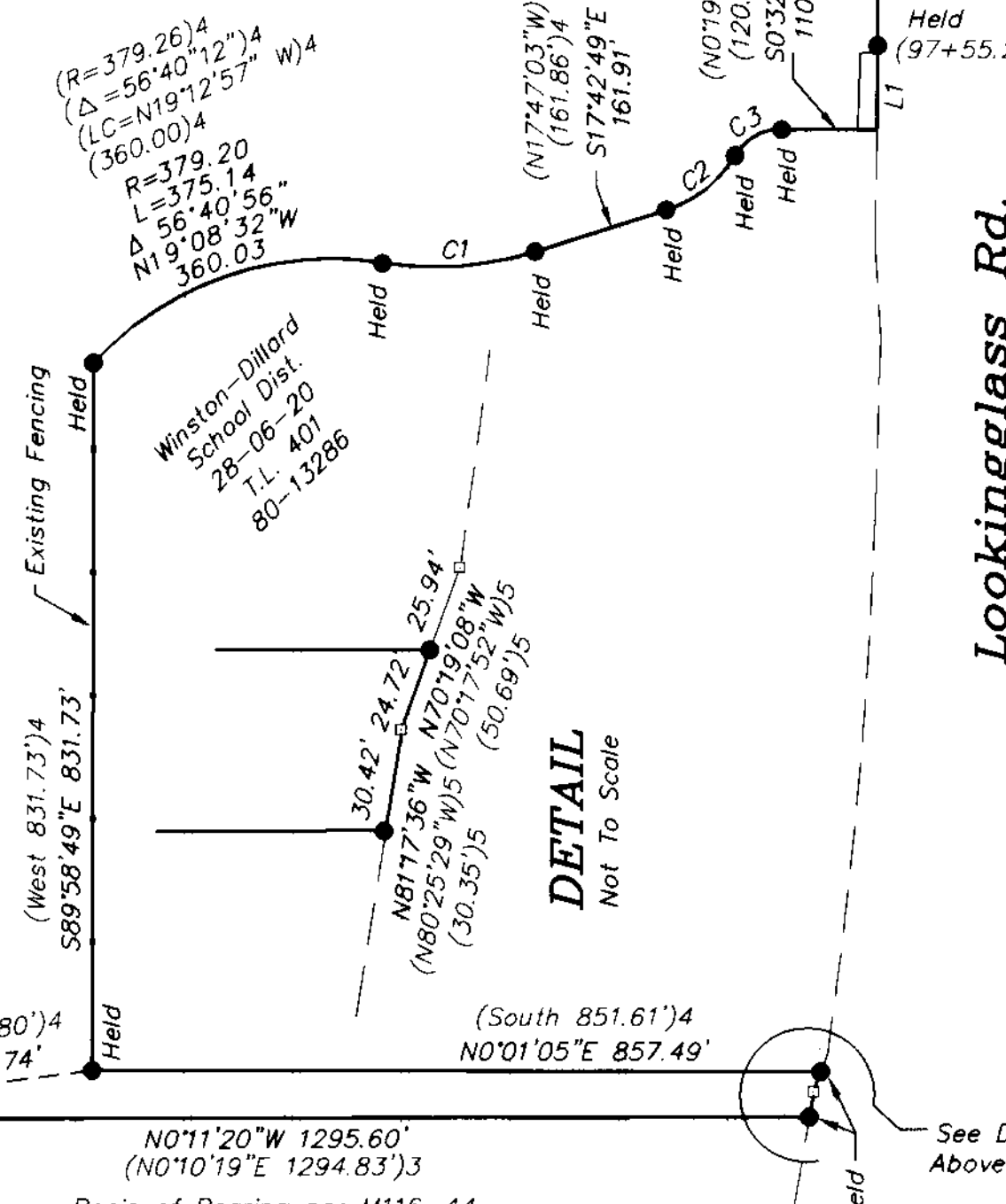

- LEGEND:
- Found 5/8" Iron Rod unless otherwise noted
  - Set 5/8" x 30" reinforcing rod with yellow plastic cap marked "LAND MARK PLS 2287"
  - Calculated Point, No Monumentation
  - ⊙ Fd. Brass Cap unless otherwise noted.

- RECORD INFORMATION:
- ( ) 1 Land Partition 1997-0079 by Janet R. Lundeen.
  - ( ) 2 M101-33 by John H. Markham Jr.
  - ( ) 3 Land Partition 1997-0099 by Janet R. Lundeen.
  - ( ) 4 M83-46 by John H. Markham Jr.
  - ( ) 5 M116-44 by Donald A. Bentz

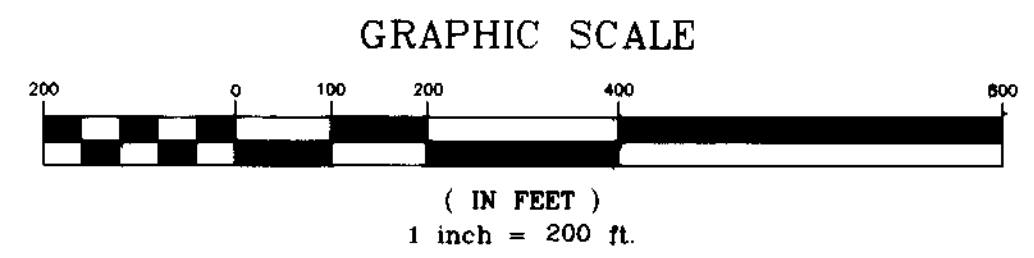

Sheet 1 of 1  
**RECORD OF SURVEY**  
Lying in the W 1/2 & SE 1/4 Sec. 17 & the W 1/2 Sec. 20, Township 28 South, Range 6 West, W.M. City of Winston, Douglas County, Oregon January 4, 2001

FOR: Safari Estates, LLC  
P.O. Box 13  
Roseburg, Oregon 97470

REGISTERED PROFESSIONAL LAND SURVEYOR  
Mark A. Heimbürger  
OREGON JULY 18, 1987  
MARK A. HEIMBURGER 2287  
EXPIRES JUNE 30, 2001

**Land Mark SURVEYING, INC.**  
3329 NE Stephens Street  
Roseburg, Oregon 97470  
Tel (541) 677-9400  
Fax (541) 677-9401  
LMS Job No. 99-0109