

FILED
 Date: 12-29-2000 By: JC
 This survey consists of:
 Map: M132-64
 Narrative:
 Corner Rpt:
 DOUGLAS COUNTY
 SURVEYOR

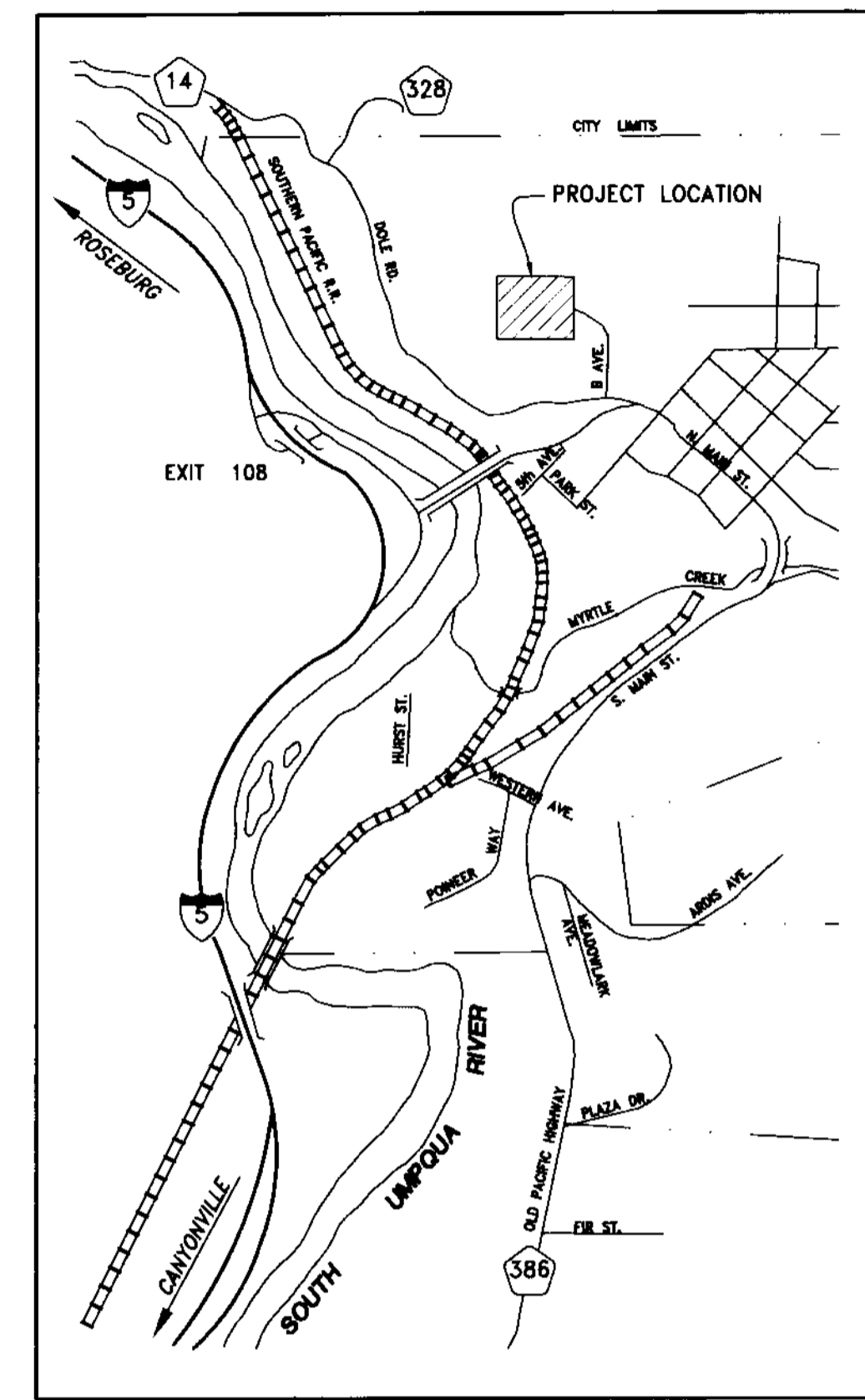
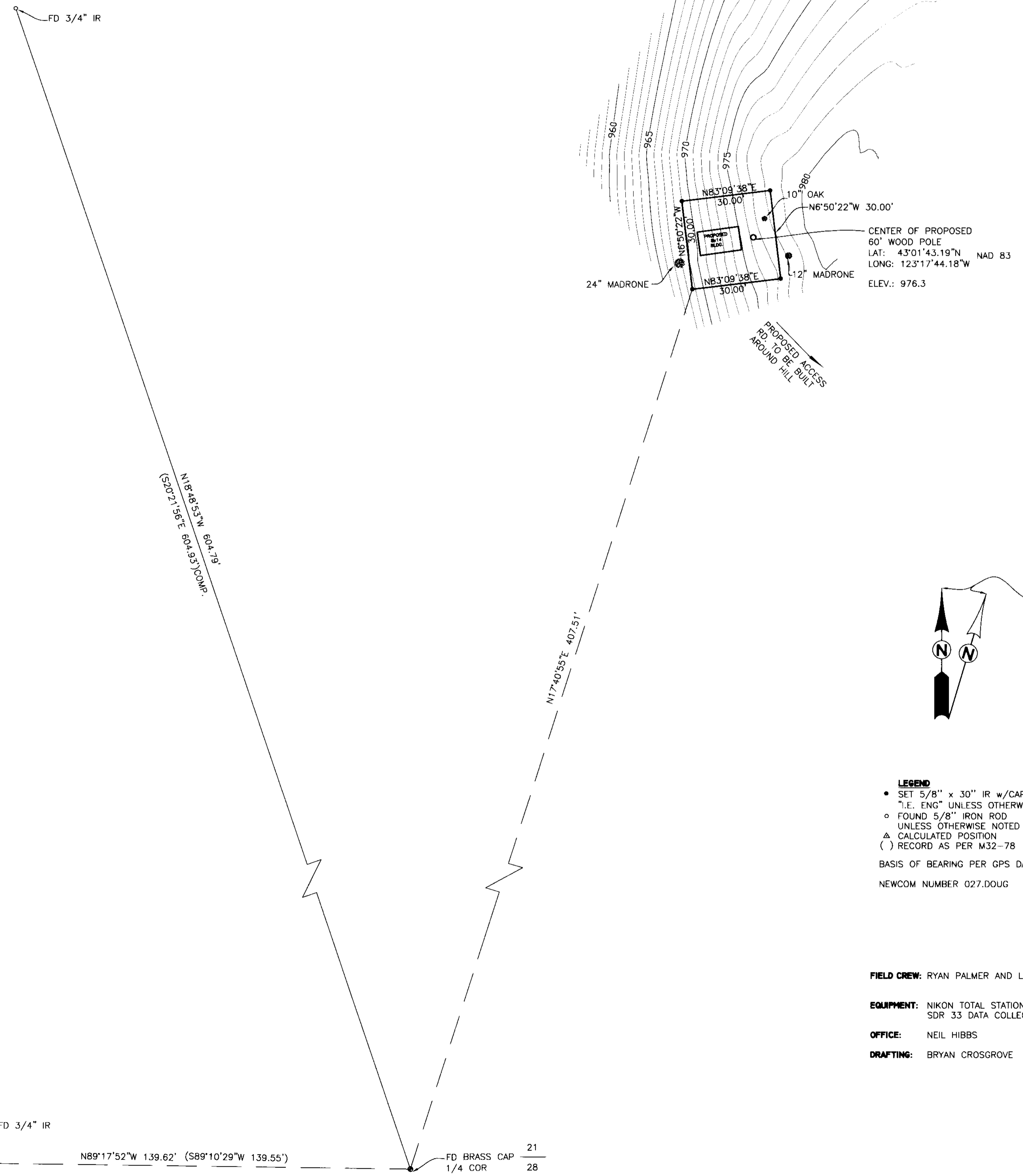

VICINITY MAP

LEGEND
 • SET 5/8" x 30" IR w/CAP MARKED
 "I.E. ENG" UNLESS OTHERWISE NOTED
 ○ FOUND 5/8" IRON ROD UNLESS OTHERWISE NOTED
 △ CALCULATED POSITION
 () RECORD AS PER M32-78
 BASIS OF BEARING PER GPS DATA
 NEWCOM NUMBER 027.D0UG

FIELD CREW: RYAN PALMER AND LESLIE BOAK
EQUIPMENT: NIKON TOTAL STATION AND SDR 33 DATA COLLECTOR
OFFICE: NEIL HIBBS
DRAFTING: BRYAN CROSGROVE

NARRATIVE

THE PURPOSE OF THIS SURVEY WAS TO MONUMENT AND SHOW SURROUNDING TOPOGRAPHY AND IMPROVEMENTS OF A PROPOSED TELECOMMUNICATION SITE.

SITE DESCRIPTION

A PARCEL OF LAND LYING IN THE SOUTHEAST QUARTER OF SECTION 21, TOWNSHIP 29 SOUTH, RANGE 5 WEST, WILLAMETTE MERIDIAN, DOUGLAS COUNTY, OREGON AND BEING MORE PARTICULARLY DESCRIBED AS FOLLOWS.

BEGINNING AT A 5/8" IRON ROD THAT BEARS N 17° 40' 55" E 407.51 FEET FROM THE BRASS CAP AT THE QUARTER CORNER BETWEEN SECTIONS 21 AND 28; THENCE N 6° 50' 22" W 30.00 FEET TO A 5/8" IRON ROD; THENCE N 83° 09' 38" E 30.00 FEET TO A 5/8" IRON ROD; THENCE S 6° 50' 22" E 30.00 FEET TO A 5/8" IRON ROD; THENCE S 83° 09' 38" W 30.00 FEET TO A 5/8" IRON ROD, THE PLACE OF BEGINNING.

FD 3/4" IR
 N89°17'52"W 139.62' (S89°10'29"W 139.55')
 FD BRASS CAP 21
 1/4 COR 28

REGISTERED PROFESSIONAL LAND SURVEYOR OREGON JANUARY 13, 1999 F.N.E.L. #18088 52889 EXPIRES: 6/30/2001	EAST MYRTLE CR. SURVEY/SITE PLAN LYING IN THE SE 1/4 OF SEC 21, T29S, R5W DOUGLAS COUNTY, OREGON	
	SURVEYED FOR: EDGE WIRELESS LLC 600 SW COLUMBIA, SUITE 7200 BEND, OR. 97702	SURVEYED BY: 741 S.E. Jackson Street Roseburg, Oregon 97470 PHONE (541) 673-0166 FAX (541) 440-9392
SCALE: 1"=20' DATE: DEC. 2000	JOB NO: 1723-26	DWG. BY: BWC PAGE: 1 OF 1