

SURVEY BY DESCRIPTION

AS RECORDED PER BOUNDARY LINE ADJUSTMENT DATED OCTOBER 25, 1999 FOR McCABE FAMILY TRUST PARCELS OF LAND IN SECTION 31, TOWNSHIP 23 SOUTH, RANGE 5 WEST OF THE WILLAMETTE MERIDIAN AND SECTIONS 5, 6, 7, 8, TOWNSHIP 24 SOUTH, RANGE 5 WEST OF THE WILLAMETTE MERIDIAN NOVEMBER 2000

FILED
Date: 12/13/2000 By: [Signature]
This survey consists of:
Map: M132-58
Narrative:
Corner Rpt:
DOUGLAS COUNTY SURVEYOR

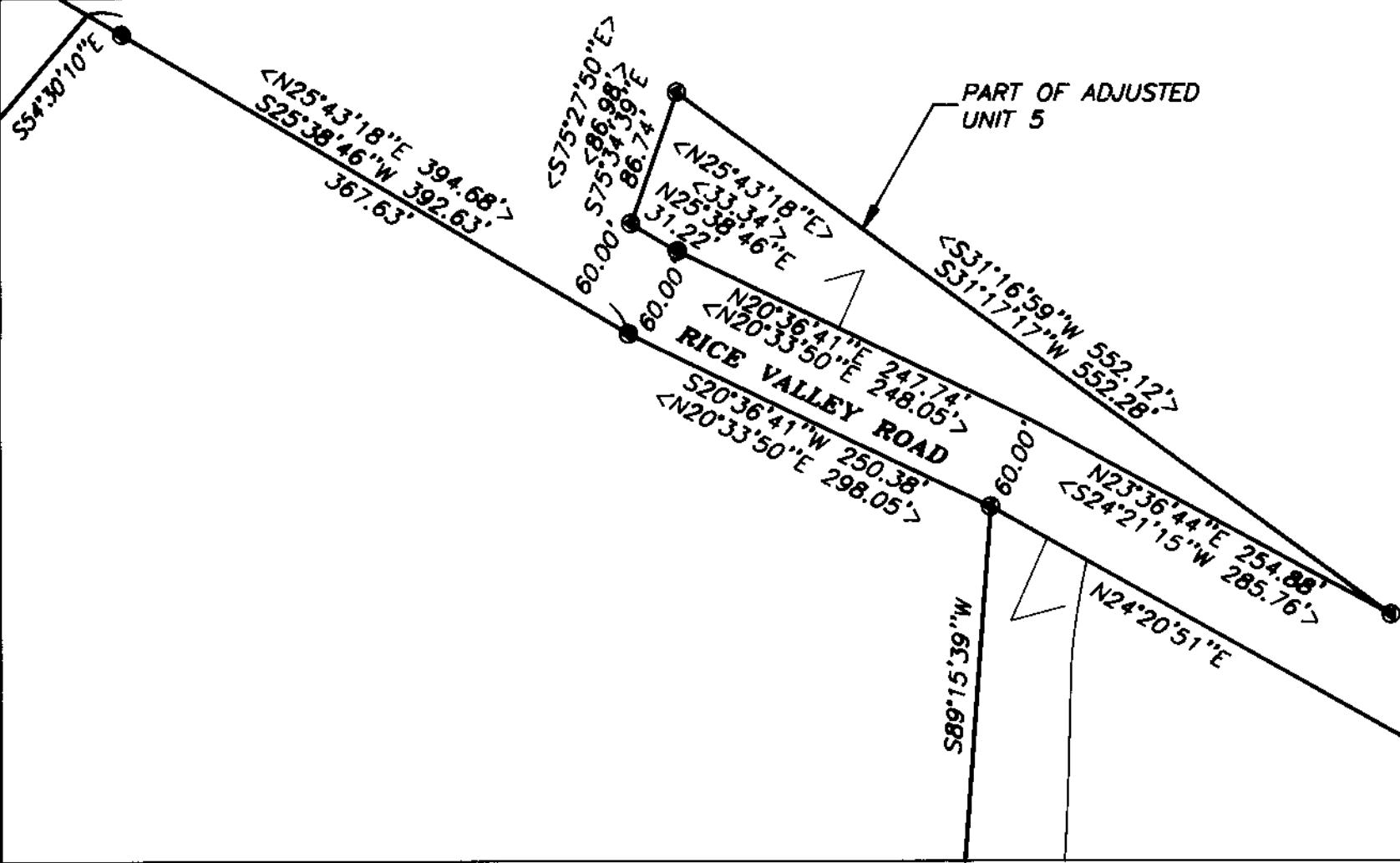

DETAIL
1" = 100'

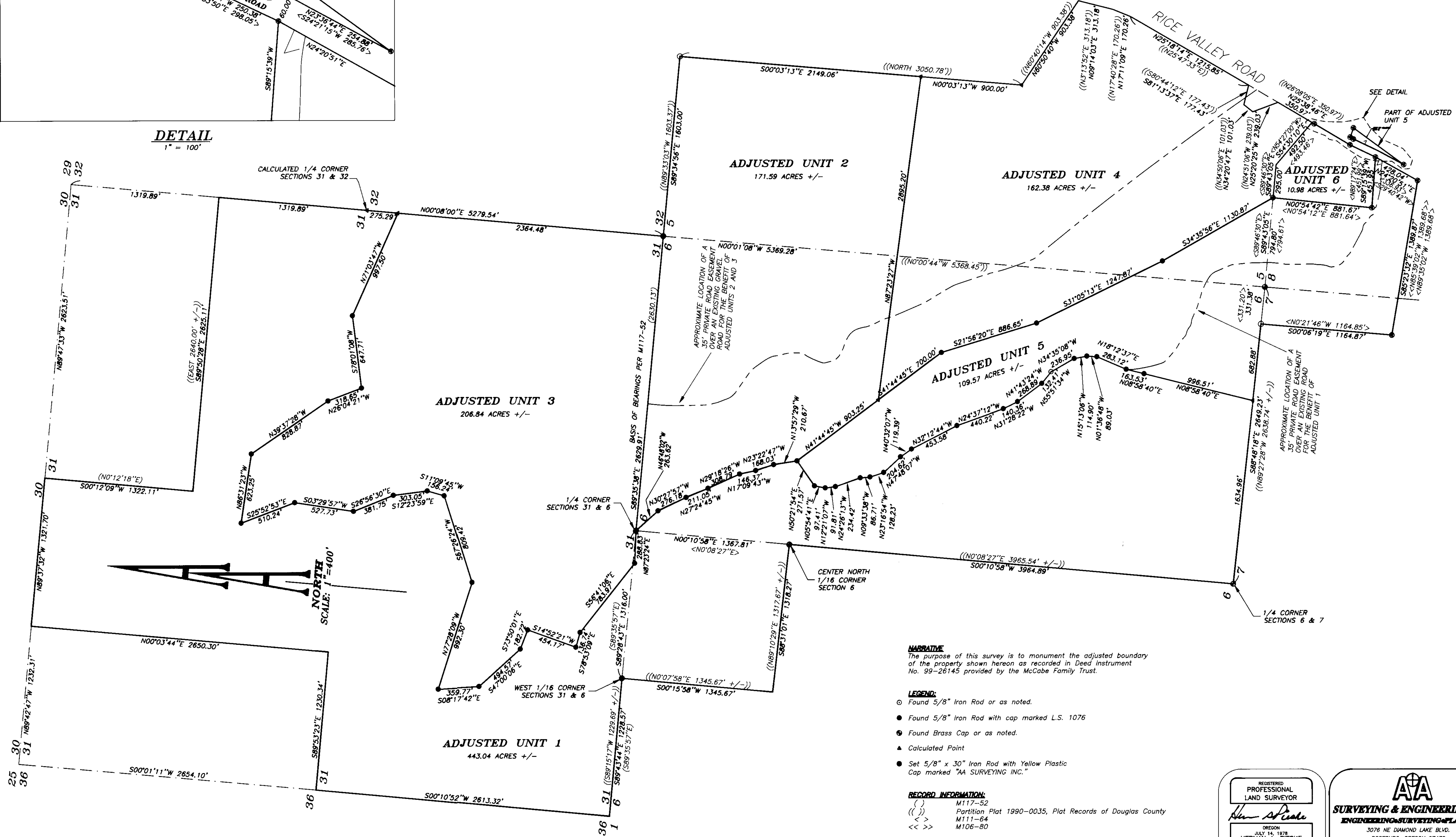

NARRATIVE
The purpose of this survey is to monument the adjusted boundary of the property shown herein as recorded in Deed Instrument No. 99-26145 provided by the McCabe Family Trust.

- LEGEND:**
- Found 5/8" Iron Rod or as noted.
 - Found 5/8" Iron Rod with cap marked L.S. 1076
 - ⊙ Found Brass Cap or as noted.
 - ▲ Calculated Point
 - Set 5/8" x 30" Iron Rod with Yellow Plastic Cap marked "AA SURVEYING INC."

RECORD INFORMATION:
() M117-52
(() Partition Plat 1990-0035, Plat Records of Douglas County
< > M111-64
<< >> M106-80

REGISTERED PROFESSIONAL LAND SURVEYOR
Alan Spade
HERMAN A. PIESKE
1951
EXP. DATE: 12-31-00

AAA SURVEYING & ENGINEERING, INC.
ENGINEERING SURVEYING PLANNING
3076 NE DIAMOND LAKE BLVD.
ROSEBURG, OREGON 97470
TEL (541)672-2086
FAX (541)672-0611