

FILED
 Date: 12/11/2002 By: JRP
 This survey consists of:
 Map: M132-57
 Narrative:
 Corner Rpt:
 DOUGLAS COUNTY SURVEYOR

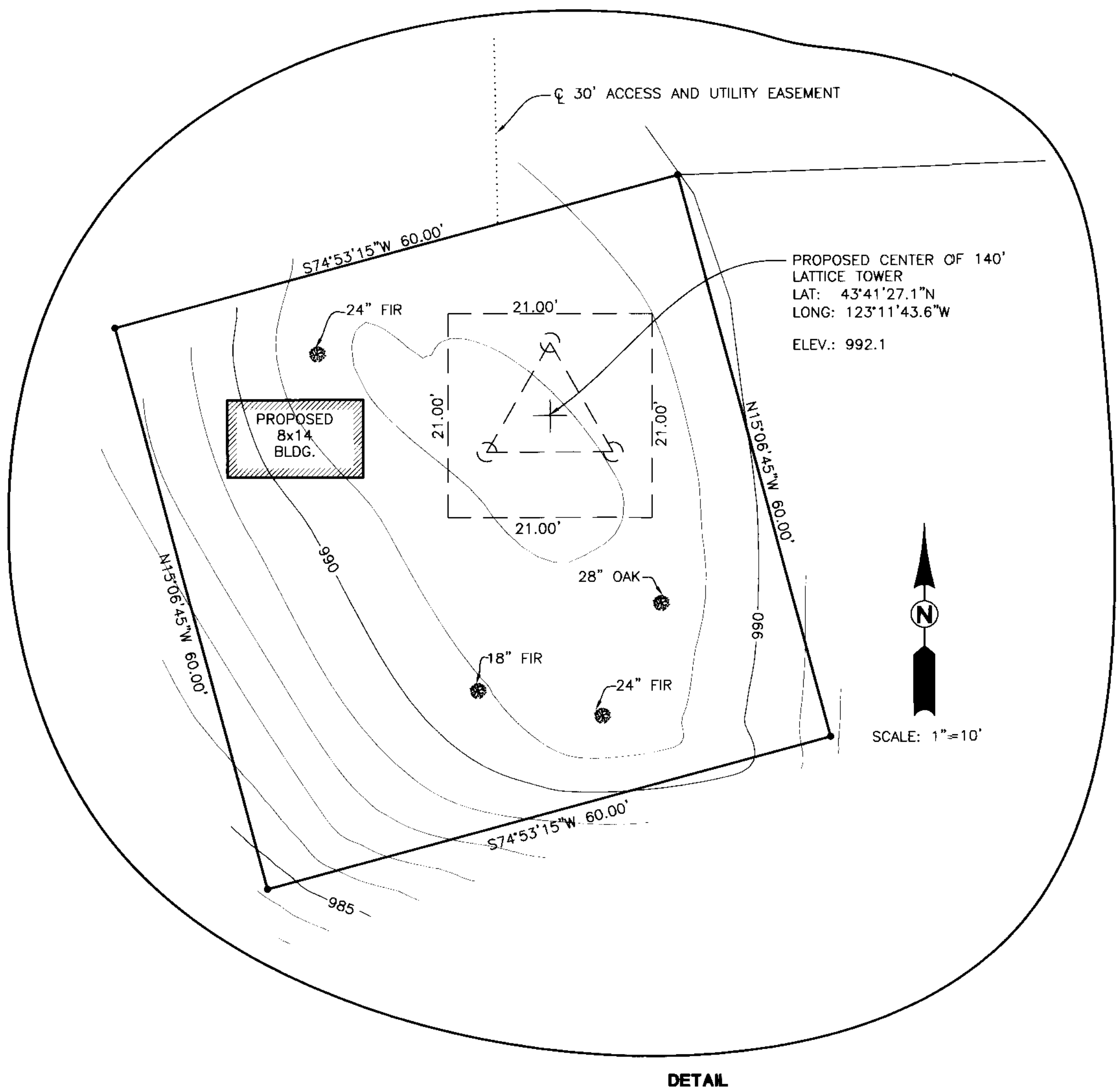

DETAIL

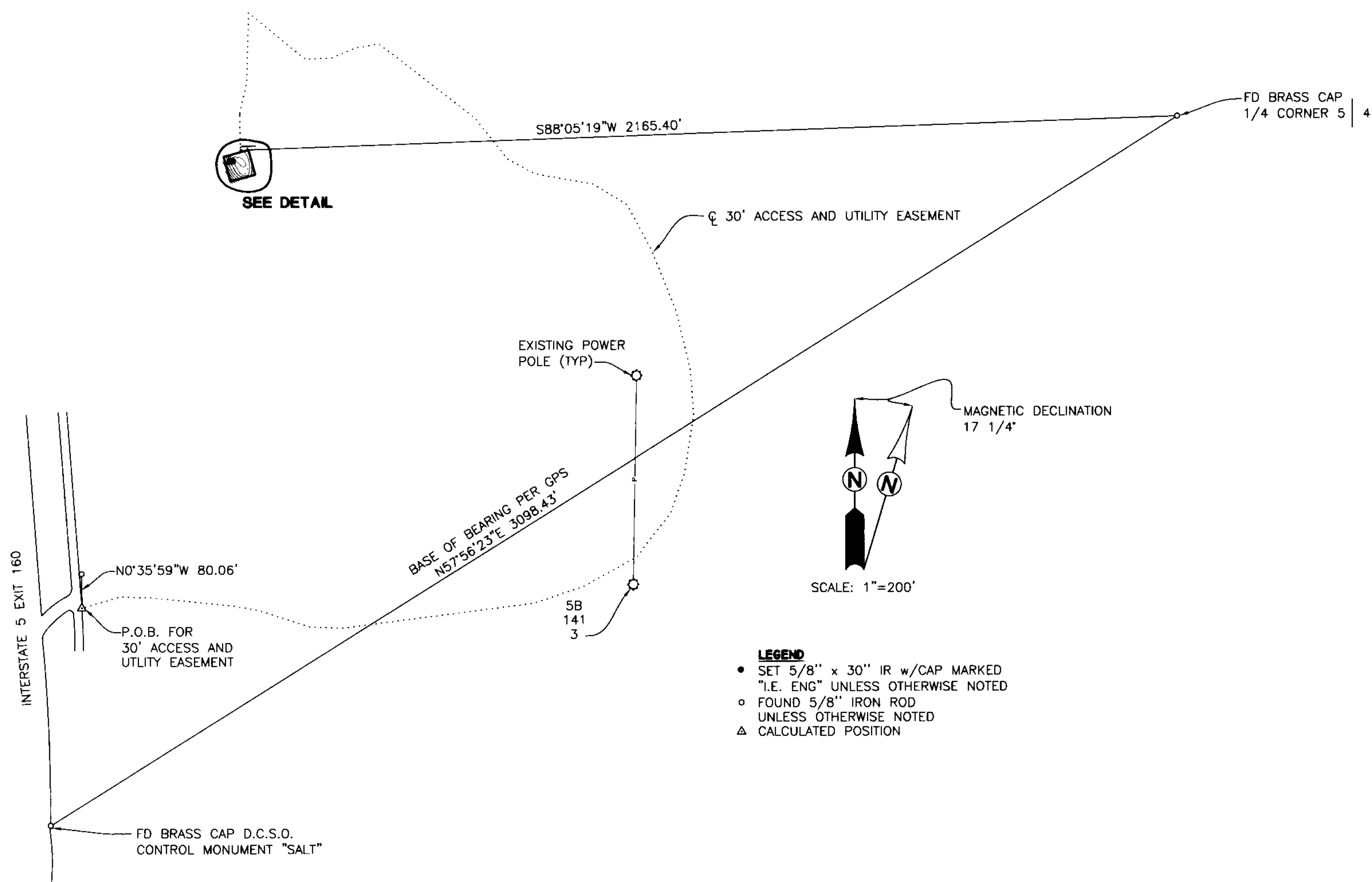

LEGEND
 • SET 5/8" x 30" IR w/CAP MARKED "I.E. ENG" UNLESS OTHERWISE NOTED
 ○ FOUND 5/8" IRON ROD UNLESS OTHERWISE NOTED
 △ CALCULATED POSITION

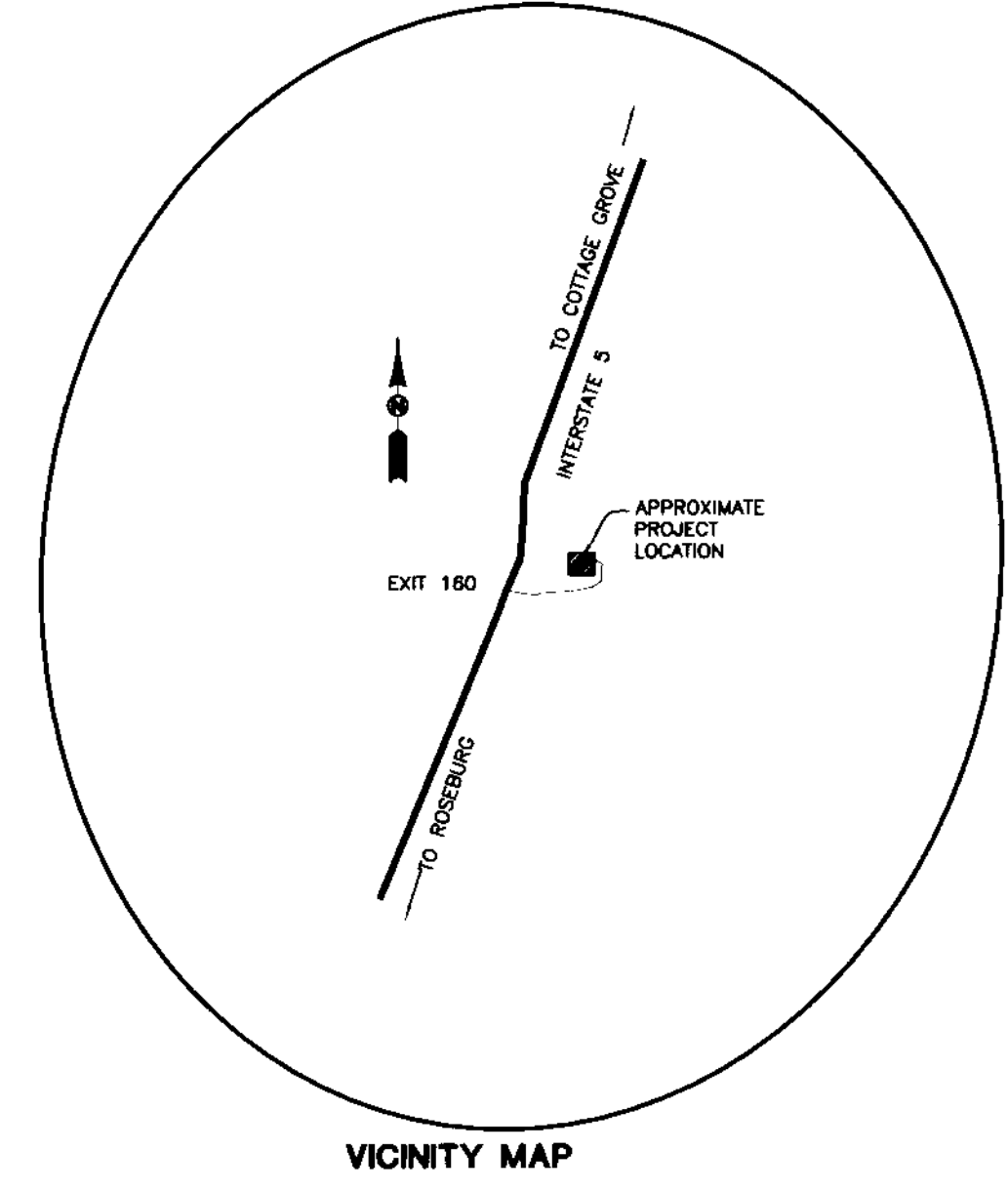

NARRATIVE

THE PURPOSE OF THIS SURVEY WAS TO MONUMENT AND SHOW SURROUNDING TOPOGRAPHY AND IMPROVEMENTS OF A PROPOSED TELECOMMUNICATION SITE.

SITE DESCRIPTION

A PORTION OF THAT LAND DESCRIBED IN INSTRUMENT NO. 2000-15982 OF THE DEED RECORDS OF DOUGLAS COUNTY, OREGON AND BEING MORE PARTICULARLY DESCRIBED AS FOLLOWS.

BEGINNING AT A 5/8" IRON ROD THAT BEARS S 88° 05' 19" W 2165.39 FEET FROM THE BRASS CAP AT THE QUARTER CORNER BETWEEN SECTIONS 4 AND 5; THENCE S 74° 53' 15" W 60.00 FEET TO A 5/8" IRON ROD; THENCE S 15° 06' 45" E 60.00 FEET TO A 5/8" IRON ROD; THENCE N 74° 53' 15" E 60.00 FEET TO A 5/8" IRON ROD; THENCE N 15° 06' 45" W 60.00 FEET TO A 5/8" IRON ROD, THE PLACE OF BEGINNING.

TOGETHER WITH A 30 FOOT ACCESS AND UTILITY EASEMENT, THE CENTERLINE OF WHICH IS DESCRIBED AS FOLLOWS.

BEGINNING AT A GATE ON AN EXISTING ROAD IMMEDIATELY OFF OF INTERSTATE 5 NORTHBOUND EXIT 160, SAID POINT BEING S 65° 57' 45" W 2795.55 FEET FROM THE QUARTER CORNER BETWEEN SECTIONS 4 AND 5 OF TOWNSHIP 22 SOUTH, RANGE 4 WEST, WILLAMETTE MERIDIAN, DOUGLAS COUNTY, OREGON; THENCE ALONG SAID EXISTING ROAD N 73° 39' 02" E 93.65 FEET, S 87° 55' 16" E 73.23 FEET, S 84° 13' 46" E 187.15 FEET, S 80° 20' 18" E 64.30 FEET, S 71° 52' 23" E 124.87 FEET, S 87° 54' 59" E 76.40 FEET, N 82° 43' 10" E 448.67 FEET, N 71° 24' 09" E 122.42 FEET, N 60° 54' 33" E 147.71 FEET, N 30° 25' 31" E 20.62 FEET, N 38° 26' 41" E 101.97 FEET, N 19° 12' 37" E 100.74 FEET, N 8° 57' 46" E 133.60 FEET, N 4° 00' 02" W 106.40 FEET, N 13° 39' 58" W 141.97 FEET, N 21° 51' 28" W 102.43 FEET, N 22° 03' 38" W 53.72 FEET, N 28° 59' 53" W 117.13 FEET, N 58° 41' 32" W 92.27 FEET, N 79° 51' 58" W 136.83 FEET, N 61° 05' 06" W 72.84 FEET, N 38° 30' 26" W 121.55 FEET, N 52° 16' 21" W 282.13 FEET, S 79° 45' 00" W 58.02 FEET, S 67° 14' 40" W 58.35 FEET, S 87° 26' 34" W 60.67 FEET, N 50° 26' 36" W 171.02 FEET, S 1° 39' 53" W 161.15 FEET, S 12° 34' 34" W 75.72 FEET, AND S 0° 58' 09" E 88.15 FEET TO A POINT ON THE NORTHERLY BOUNDARY OF ABOVE DESCRIBED SITE, SAID POINT BEING S 74° 53' 15" W 19.19 FEET FROM THE NORTHEASTERLY CORNER OF SAID SITE.

FIELD CREW: RYAN PALMER AND LESLIE BOAK
EQUIPMENT: NIKON TOTAL STATION, TRIMBLE PATHFINDER PRO-XR, AND SDR 33 DATA COLLECTOR
OFFICE: NEIL HIBBS
DRAFTING: BRYAN CROSSGROVE

	CURTIS CREEK SITE PLAN/SURVEY LYING IN THE SE 1/4 OF SEC 5, T22S, R4W, W.M., DOUGLAS COUNTY, OREGON	
	SURVEYED FOR: EDGE WIRELESS LLC 600 SW COLUMBIA, SUITE 7200 BEND, OR 97702	SURVEYED BY: 741 S.E. Jackson Street Roseburg, Oregon 97470 PHONE (541) 673-0166 FAX (541) 440-9392
DWG. BY: BWC	SCALE: AS NOTED	DATE: DEC. 2000
JOB NO: 1723-21		PAGE: 1 OF 1