

FILED  
Date: 11-3-2000 By: JP  
This survey consists of:  
Map: M132-55  
Narrative:  
Corner Ppt:  
DOUGLAS COUNTY SURVEYOR

Fd. OHSD Brass Disk "R 615"

GRID N: 460819.947 (NAD 83)  
GRID E: 4184928.216 (NAD 83)  
LATITUDE: 42°53'52.645"  
LONGITUDE: -123°14'55.018"  
CONVERGENCE: -1°52'50"  
SCALE: 0.99990571

Fd. 1 1/2" Alum Cap "MEX"

GRID N: 460108.600 (NAD 83)  
GRID E: 4187071.170 (NAD 83)  
LATITUDE: 42°53'46.315"  
LONGITUDE: -123°14'25.928"  
CONVERGENCE: -1°52'50"  
SCALE: 0.99990585

Fd. Brass Cap East 1/16 Corner

GRID N: 460440.143 (NAD 83)  
GRID E: 4189147.617 (NAD 83)  
LATITUDE: 42°53'50.259"  
LONGITUDE: -123°13'58.190"  
CONVERGENCE: -1°52'11"  
SCALE: 0.99990576

Basis of Bearing per DCSO Geodetic Data Sheets  
Grid N 71°38'11.66" W 2257.93 ft. (2257.98)  
Ground N 73°30'41.66" W 2258.25 ft.

- Legend
- Found 5/8" iron rod unless noted
  - Set 5/8" x 30" iron rod w/ plastic cap marked "LMS&D 2287"
  - ⊙ Found brass cap as noted
  - △ Proposed Tower Location (Point not set or found)
  - P — Center of Power Line Right of Way
- Record Information
- ( ) M81-18 unless noted

NARRATIVE

The purpose of this survey is to monument the boundary of a communications lease site.

The boundary of the site were determined by the client and monumented as shown on this map.

PROPOSED TOWER LOCATION

GRID N: 458311.682 (NAD 83)  
GRID E: 4189024.692 (NAD 83)  
LATITUDE: 42°53'29.205"  
LONGITUDE: -123°13'58.908"  
CONVERGENCE: -1°52'11"  
SCALE: 0.99990625

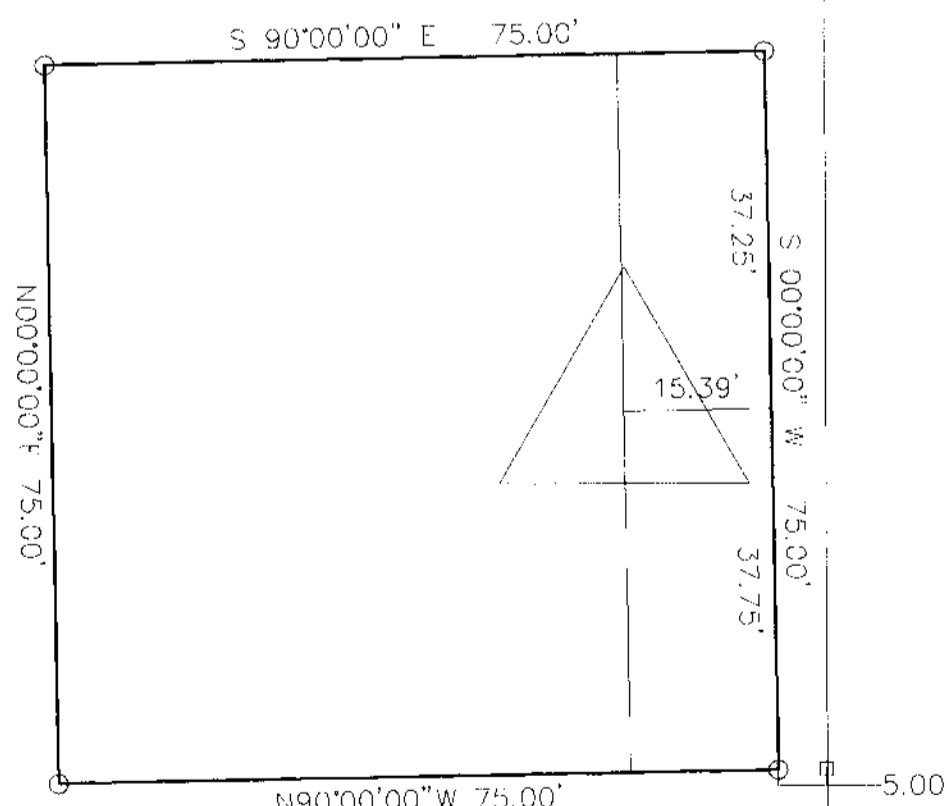

SEE DETAIL  
Scale: 1" = 20'

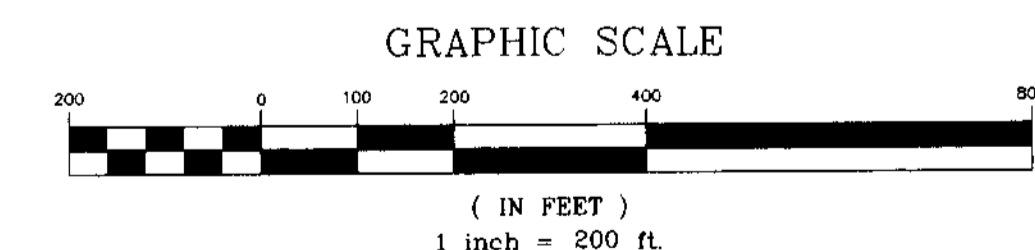

Sheet 1 of 1

RECORD OF SURVEY

In the NE 1/4, Section 12  
Township 31 South, Range 5 West, W.M.  
Douglas County, Oregon  
May 11, 2000

FOR: Mericom, Inc. 25977 SW Canyon Creek Rd., Suite E Wilsonville, Oregon	<b>Land Mark</b> SURVEYING & DEVELOPMENT 3329 N.E. Stephens Street Roseburg, Oregon 97470 Tel (541) 677-9400 Fax (541) 677-9401
REGISTERED LAND SURVEYOR Mark A. Heimbürger OREGON JULY 16, 1987 MARK A. HEIMBURGER 2287 EXPIRES JUNE 30, 2001	M Proj. No 2000-0042