

FILED
 Date: 10/11/2000 By: JP
 This survey consists of:
 Map: M132-53
 Narrative:
 Corner Rpt:
 DOUGLAS COUNTY
 SURVEYOR

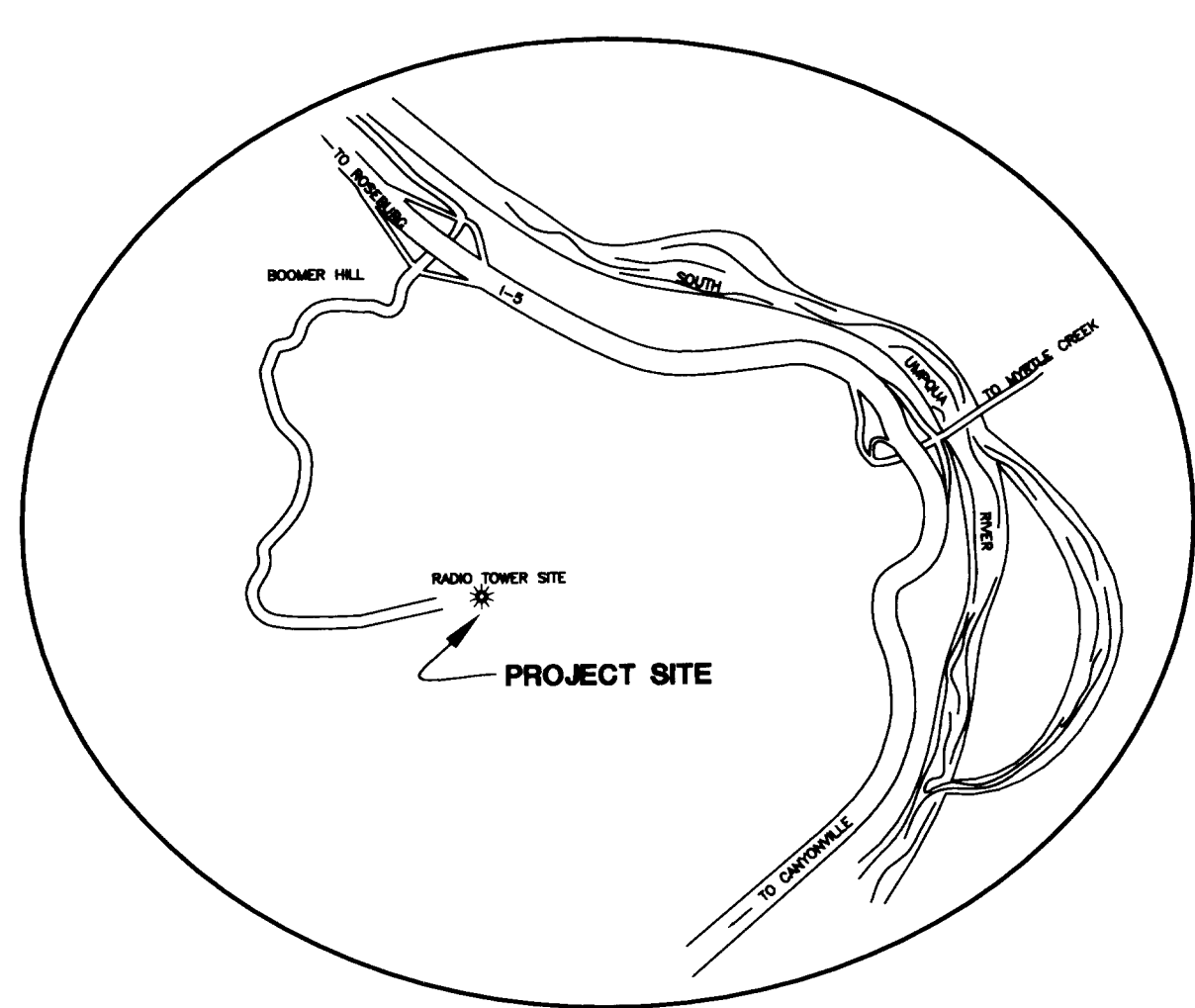
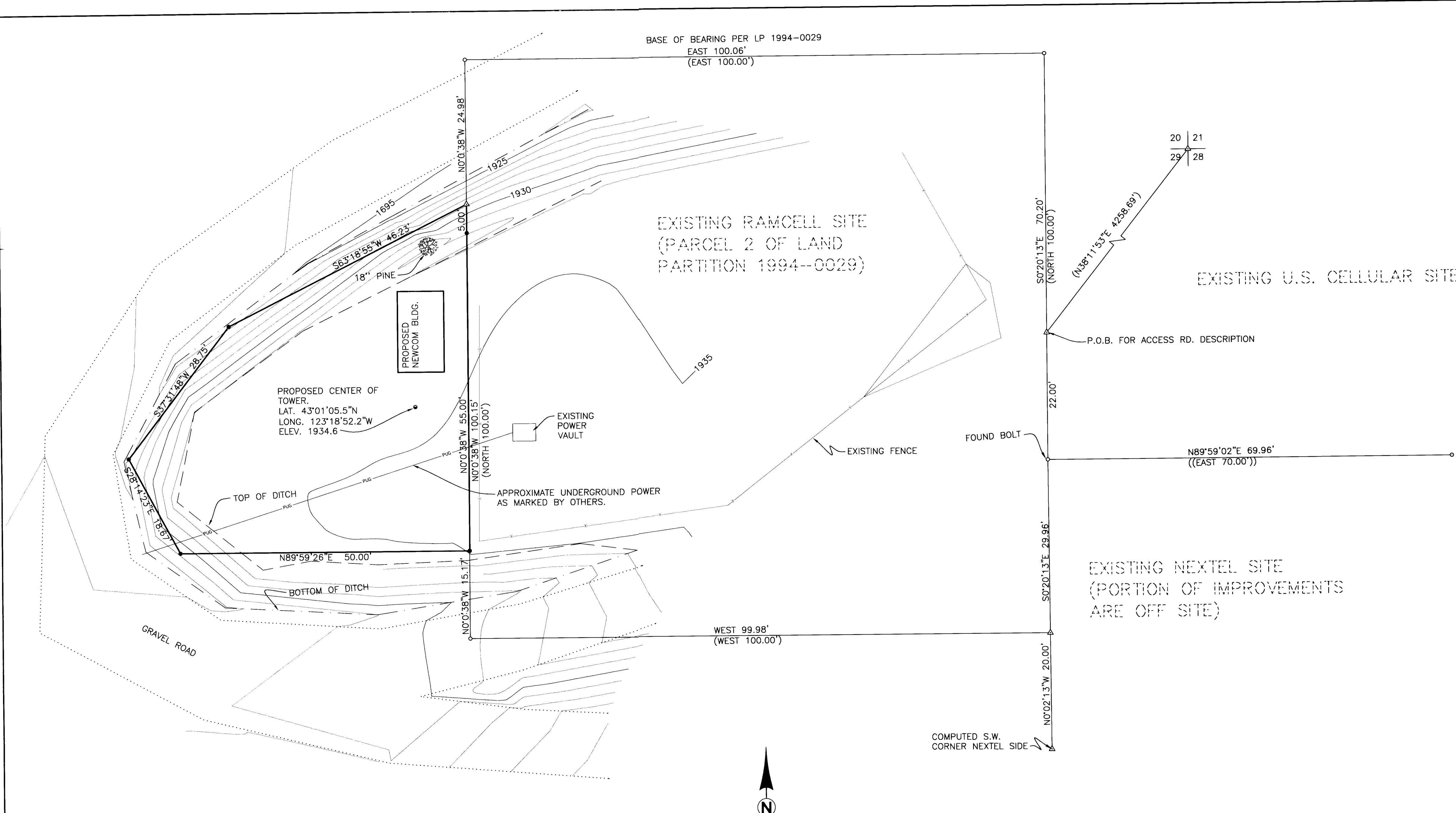

ACCESS ROAD (DESCRIPTION PROVIDED BY NEWCOM WIRELESS LLC)
 A PERPETUAL NONEXCLUSIVE EASEMENT FOR INGRESS AND EGRESS 20.00 FEET IN WIDTH, THE CENTERLINE OF WHICH IS DESCRIBED AS FOLLOWS:

BEGINNING AT A POINT WHICH BEARS SOUTH 38°11'53\"/>

ALSO CONVEYED IS AN EASEMENT FOR TELEPHONE UTILITY LINES EXTENDING BETWEEN THE PARCEL AND A SUITABLE TELEPHONE UTILITY CONNECTION POINT LOCATED NEAREST TO THE PARCEL.

- LEGEND**
- SET 5/8\"/>

FIELD CREW: WAYNE ROGERS, LESLIE BOAK, AND RYAN PALMER
EQUIPMENT: NIKON TOTAL STATION AND SDR 33 DATA COLLECTOR
OFFICE: NEIL HIBBS
DRAFTING: FRANKIE BARKER AND BRYAN CROSGROVE

SITE DESCRIPTION :
 BEGINNING AT A 5/8\"/>

NARRATIVE :
 THE PURPOSE OF THIS SURVEY WAS TO SHOW IMPROVEMENTS AND SURROUNDING TOPOGRAPHY AND A PROPOSED TELECOMMUNICATION SITE. THE PROPOSED SITE WAS ALSO MONUMENTED.

	BOOMER HILL SURVEY/SITE PLAN LYING IN THE SW 1/4 OF SEC. 29, T29S, R5W, W.M. DOUGLAS COUNTY, OREGON	
	SURVEYED FOR: NEWCOM WIRELESS LLC 1150 KNUXTON RD. MEDFORD, OREGON 97504	SURVEYED BY: 741 S.E. Jackson Street Roseburg, Oregon 97470 PHONE (541) 673-0166 FAX (541) 440-9392
SCALE: 1"=10' DATE: SEPT. 2000	JOB NO: 1723-12	PAGE: 1 OF 1