

FILED

Date: 10-6-2000 By: JPH
 This survey consists of:
 Map: M132-52
 Narrative:
 Corner Rpt:

DOUGLAS COUNTY
 SURVEYOR

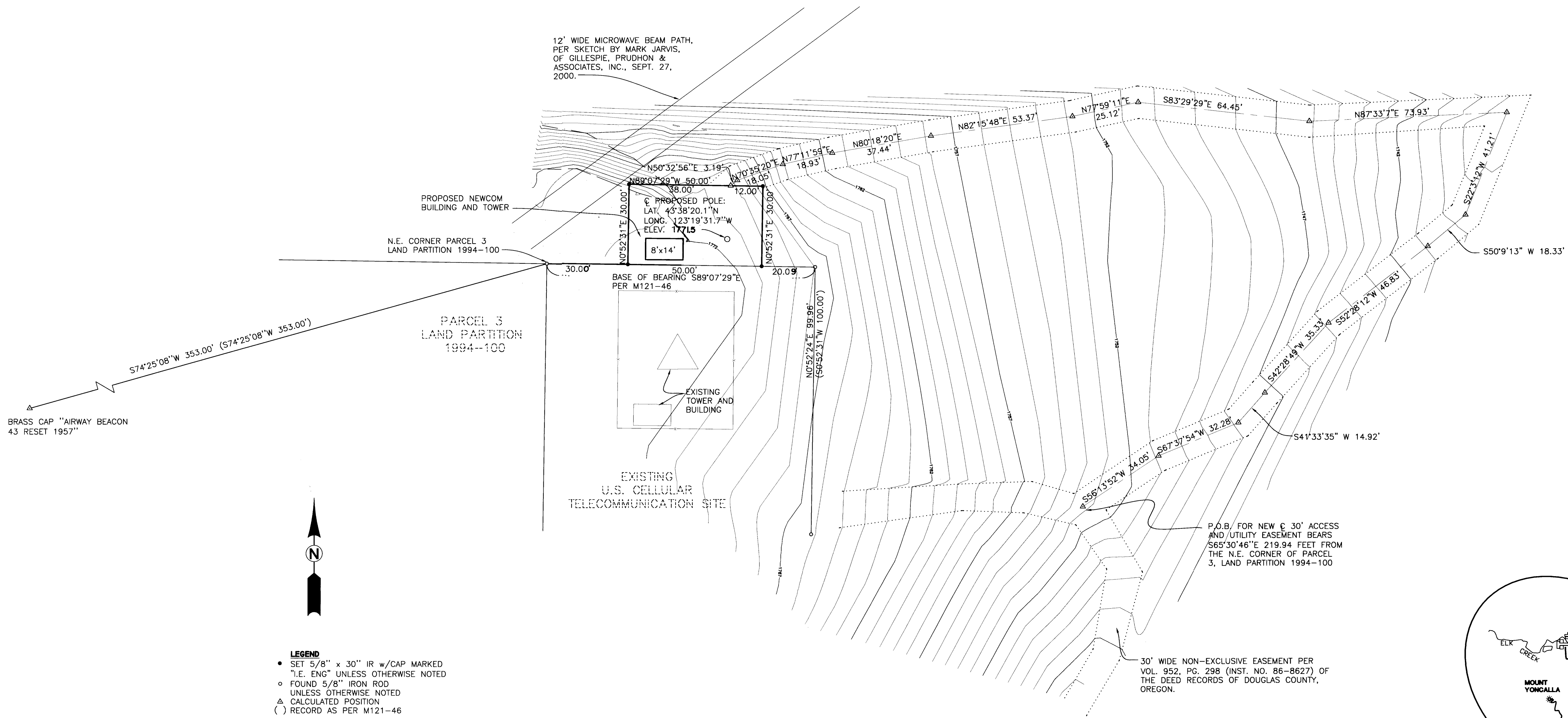

LEGEND

- SET 5/8" x 30" IR w/CAP MARKED "I.E. ENG" UNLESS OTHERWISE NOTED
- FOUND 5/8" IRON ROD UNLESS OTHERWISE NOTED
- △ CALCULATED POSITION
- () RECORD AS PER M121-46

FIELD CREW: WAYNE ROGERS, LESLIE BOAK, AND RYAN PALMER

EQUIPMENT: NIKON TOTAL STATION AND SDR 33 DATA COLLECTOR

OFFICE: NEIL HIBBS

DRAFTING: FRANKIE BARKER AND BRYAN CROSGROVE

SITE DESCRIPTION :

BEGINNING AT A 5/8" IRON ROD, ON THE NORTH BOUNDARY OF AN EXISTING U.S. CELLULAR TELECOMMUNICATIONS SITE FROM WHICH THE NORTHEAST CORNER OF PARCEL 3 OF LAND PARTITION 1994-100, (SAID POINT ALSO BEING THE NORTHWEST CORNER OF AN EXISTING U.S. CELLULAR TELECOMMUNICATIONS SITE), BEARS N89°07'29"W 30.00'; THENCE S 89° 07' 29" E 50.00 FEET TO A 5/8" IRON ROD; THENCE N 0° 52' 31" E 30.00 FEET TO A 5/8" IRON ROD; THENCE N 89° 07' 29" W 50.00 FEET; THENCE S 0° 52' 31" W 30.00 FEET TO A 5/8" IRON ROD, THE PLACE OF BEGINNING.

NARRATIVE :

THE PURPOSE OF THIS SURVEY WAS TO SHOW IMPROVEMENTS AND SURROUNDING TOPOGRAPHY AND A PROPOSED TELECOMMUNICATION SITE. THE PROPOSED SITE WAS ALSO MONUMENTED.

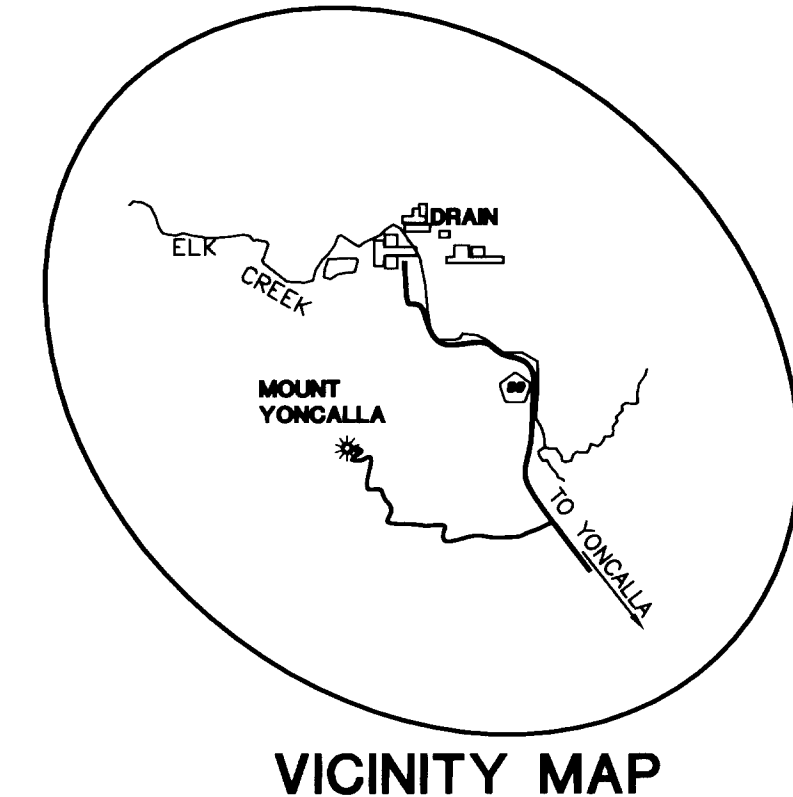

<p>REGISTERED PROFESSIONAL LAND SURVEYOR</p> <p><i>J. Neil Hibbs</i></p> <p>OREGON JANUARY 12, 1999 F. NEIL HIBBS 52989</p> <p>EXPIRES: 6/30/2001</p>	<p>DRAIN SITE PLAN/SURVEY</p> <p>S.W. 1/4 OF SEC. 20, T22S, R5W, W.M. DOUGLAS COUNTY, OREGON</p>	
	<p>SURVEYED FOR: NEWCOM WIRELESS LLC 1150 KNUTSON RD. MEDFORD, OREGON 97504</p>	<p>SURVEYED BY: 741 S.E. Jackson Street Roseburg, Oregon 97470 PHONE (541) 673-0166 FAX (541) 440-9392</p>
<p>SCALE: 1" = 20'</p>		<p>DATE: SEPT. 2000</p>
<p>JOB NO: 1723-14</p>		<p>PAGE: 1 OF 1</p>