

FILED

Date: 10/4/2000 By: P

This survey consists of:

Map: M132-51

Narrative:

Corner Ppts. CS65/18/1A, H, H

DOUGLAS COUNTY SURVEYOR

Basis of bearings is north-south centerline of Section 12.

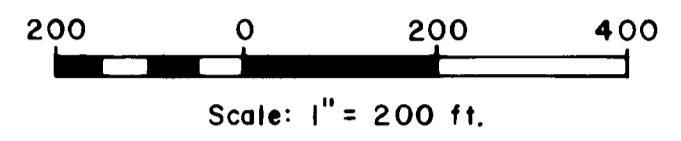

LEGEND

- Corner found, USBLM brass cap or as noted o
- Corner set, 5/8" x 30" iron rod with 1/2" aluminum cap mkd. "Shaner Engr. RLS 430" •
- Corner projected •
- Property line marked with blazes, orange paint & 6 ft. steel fence posts —
- Logging road =
- Fence - - -

NARRATIVE:

The survey was done for the purpose of setting property corners and marking property lines for timber harvesting on the MacDonald property west of US Highway I-5.

The 1973 USBLM survey (R1) completely surveyed the boundaries of Section 12. Subsequent surveys by others (see list below) found said R1 survey to be reliable. Our survey results confirmed said survey records and for purposes of subdividing the NW 1/4 and the SW 1/4 of Section 12 we projected the location of needed 1/16 corners on the boundaries of Section 12 using bearings and distances of record.

Surveys of record at the Douglas County Surveyors Office were relied upon as follows:

Ref. No. (R)	Map File No.	Surveyor	Date
1	USBLM Plat, Dependent Resurvey Group No. 800	Daniel L. Berry & Charles E. Akin	1972 & 1973
2	M81-18 (Administrative survey)	USBLM William R. May	1979
3	CS65/18-6 A & B	David Edwards	1998
4	RM3-67	Glenn Baughman	1987

The survey was done in July - October, 2000, using a Jena 0°00'01" theodolite and a Mac II electronic distance meter. See CS File No. 45/32-1 for detailed corner notes this survey.

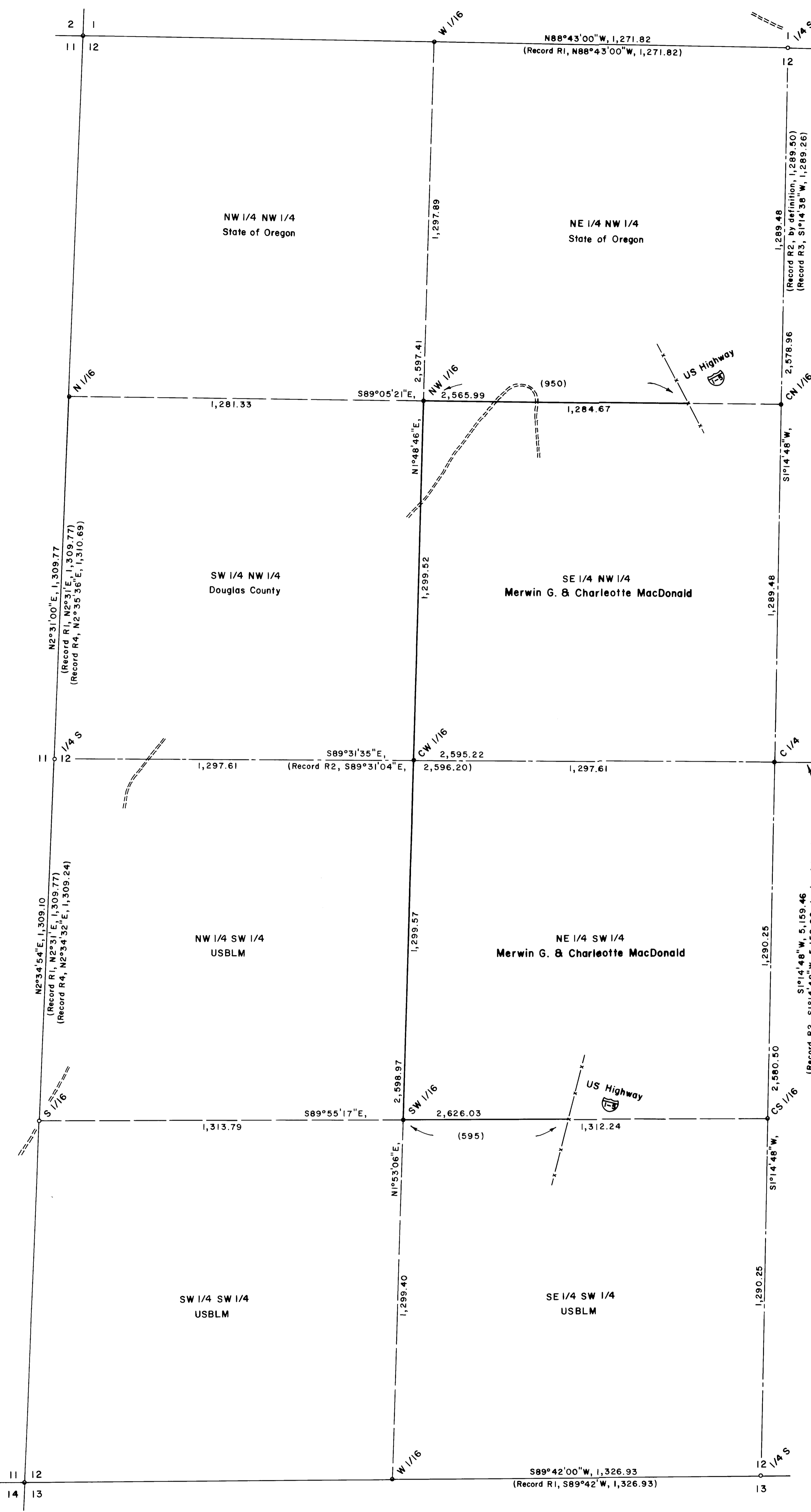

PROPERTY LINE SURVEY
 in Section 12, T31S, R5W, W.M.,
 Douglas County, Oregon

For: Merwin G. MacDonald
 809 Canyon Creek Road
 P.O. Box 907
 Canyonville, Oregon 97417

By: Shaner Engineering, Inc.
 P.O. Box 1430
 Roseburg, Oregon 97470

REGISTERED
 PROFESSIONAL
 LAND SURVEYOR

Bruce A. Shaner

OREGON
 OCT 4, 1997
 BRUCE A. SHANER
 430

Renews June 30, 2002

October 3, 2000

MAP FILE M132-51

MAP FILE M132-51