

FILED
 Date: 2-25-2000 By: JIP
 This survey consists of:
 Map: M132-50
 Narrative:
 Corner Rpt:
 DOUGLAS COUNTY
 SURVEYOR

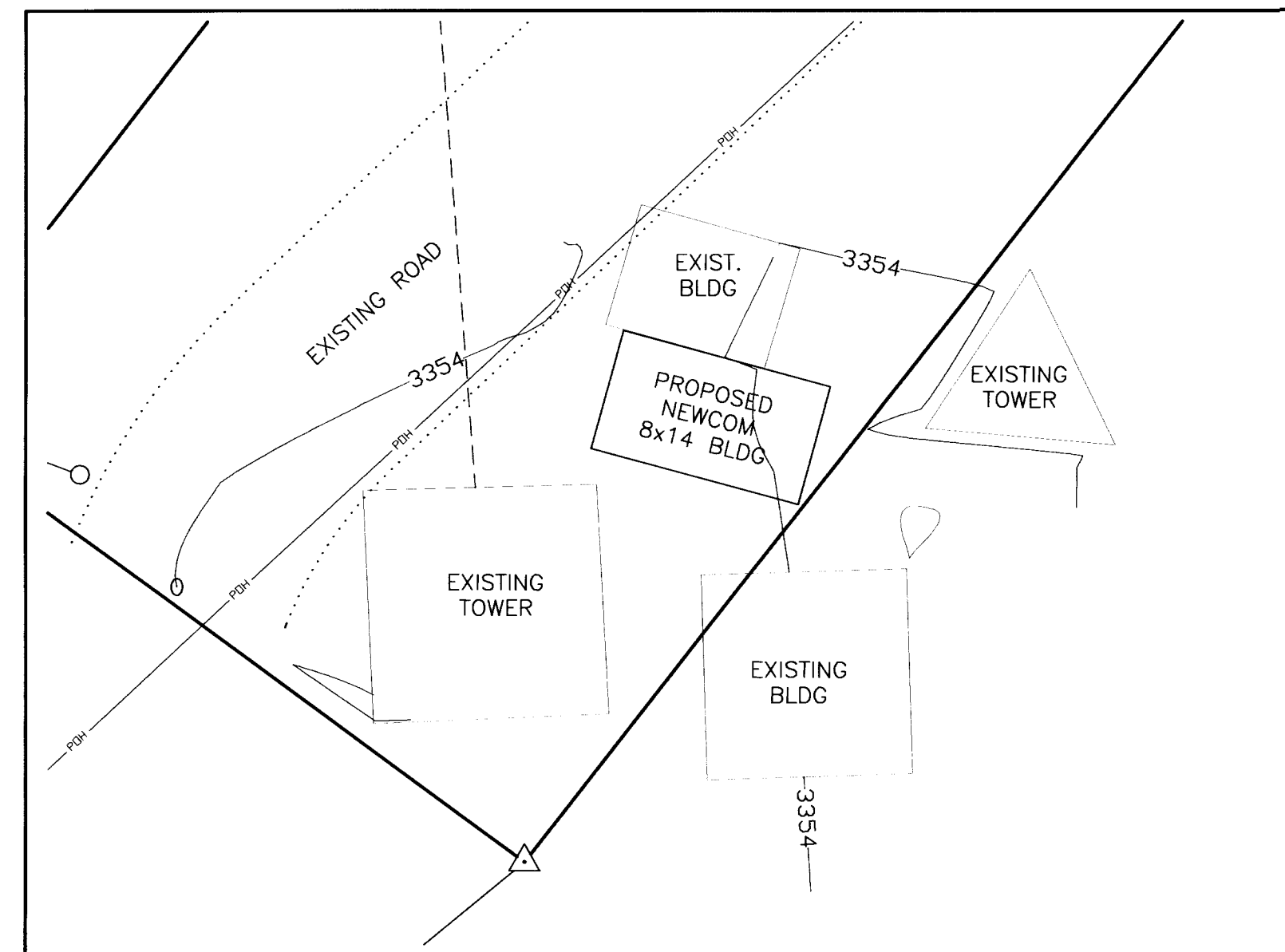

BUILDING DETAIL

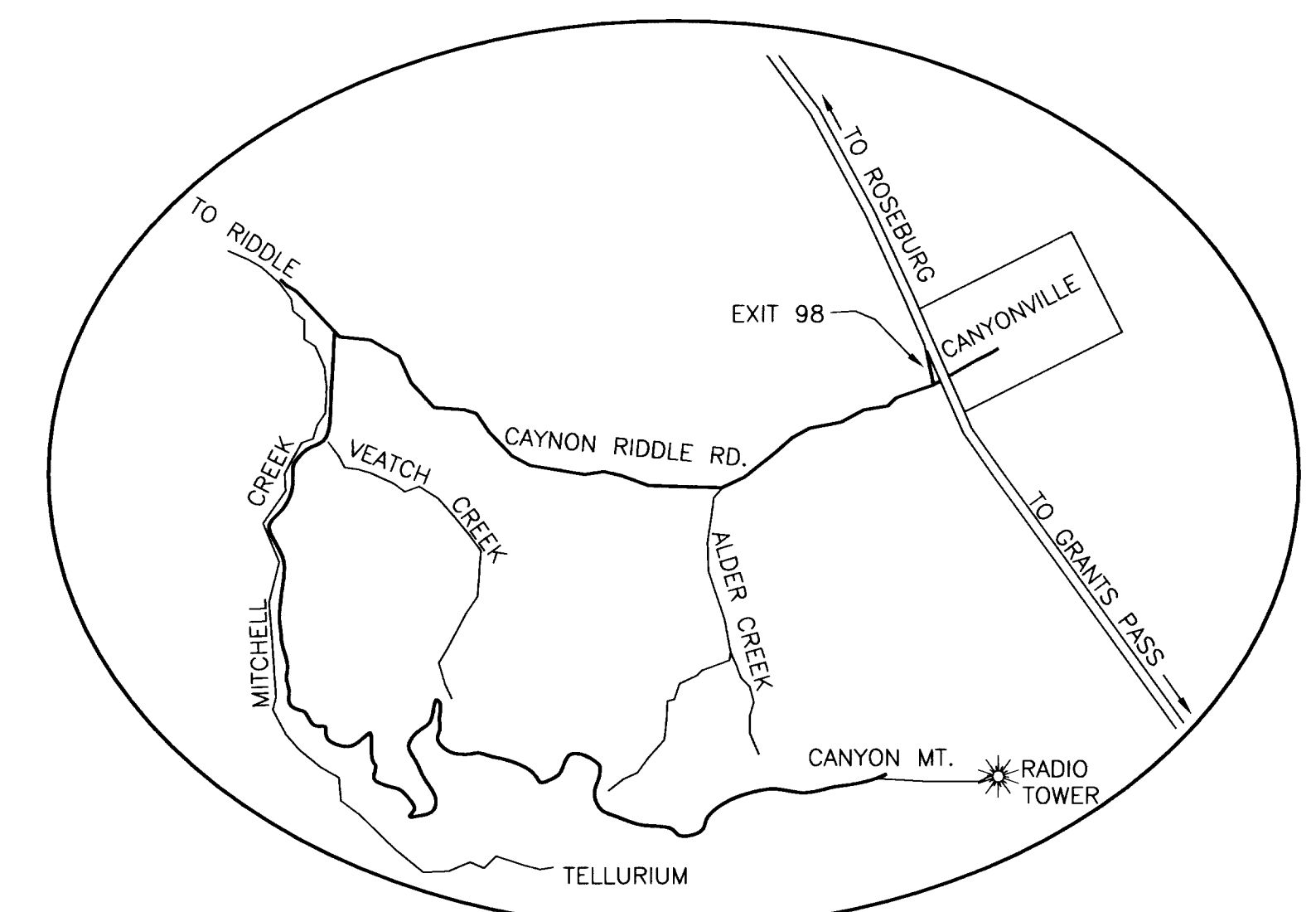
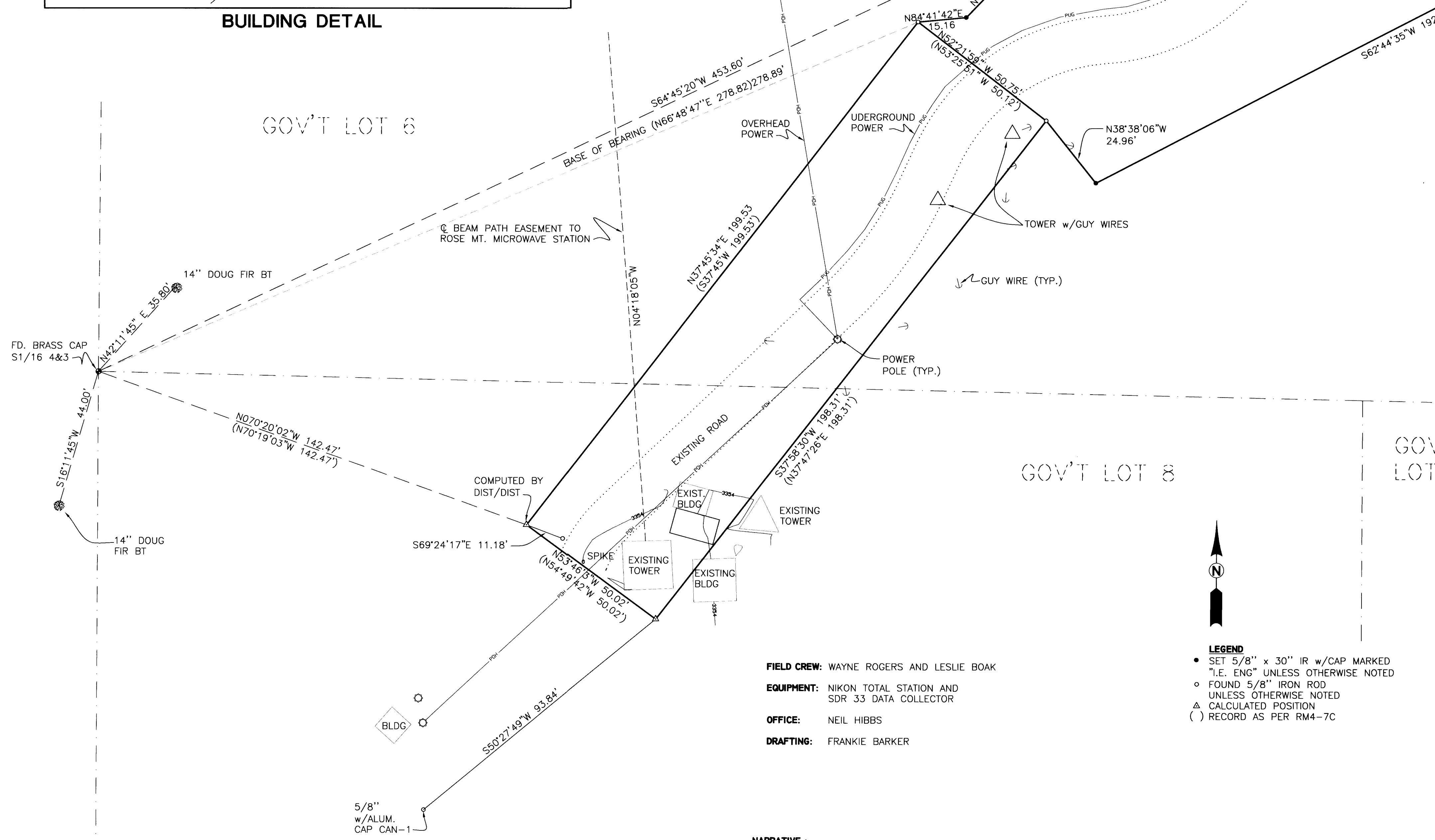

VICINITY MAP

FIELD CREW: WAYNE ROGERS AND LESLIE BOAK
EQUIPMENT: NIKON TOTAL STATION AND SDR 33 DATA COLLECTOR
OFFICE: NEIL HIBBS
DRAFTING: FRANKIE BARKER

- LEGEND**
- SET 5/8" x 30" IR w/CAP MARKED "I.E. ENG" UNLESS OTHERWISE NOTED
 - FOUND 5/8" IRON ROD UNLESS OTHERWISE NOTED
 - △ CALCULATED POSITION
 - () RECORD AS PER RM4-7C

NARRATIVE :
 THE PURPOSE OF THIS SURVEY WAS TO SHOW EXISTING IMPROVEMENTS FOR A CO-LOCATE AN EXISTING TELECOMMUNICATION SITE AS WELL AS TO RECORD THE MONUMENTATION OF A PREVIOUS SITE THAT WAS DONE IN THE PAST.

REGISTERED PROFESSIONAL LAND SURVEYOR OREGON JANUARY 12, 1998 F. NEIL HIBBS 52089 EXPIRES: 6/30/2001	CANYON MOUNTAIN SURVEY SITE PLAN LYING IN THE SW 1/4 OF SEC. 3,T31S, R5W, W.M. DOUGLAS COUNTY, OREGON	
	SURVEYED FOR: NEWCOM WIRELESS LLC 1150 KNUTSON RD. MEDFORD, OREGON 97504	SURVEYED BY: 741 S.E. Jackson Street Roseburg, Oregon 97470 PHONE (541) 673-0166 FAX (541) 440-9392
SCALE: 1" = 20' DATE: SEPT. 2000	DWG. BY: FLB JOB NO: 1723-13	PAGE: 1 OF 1