

FILED  
Date: 9-13-2002 By: J.C.  
This survey consists of:  
Map: M132-49  
Narrative:  
Corner Ppt:  
DOUGLAS COUNTY  
SURVEYOR

PROPERTY SURVEY

Located in the:  
NORTHWEST QUARTER of SECTION 34,  
TOWNSHIP 30 SOUTH, RANGE 5 WEST,  
WILLAMETTE MERIDIAN, DOUGLAS COUNTY, OREGON

Showing:  
LOT 4, BLOCK 8,  
CITY of CANYONVILLE

Prepared for:  
COW CREEK BAND of UMPQUA TRIBE of INDIANS  
2371 N.E. STEPHENS ST., SUITE 100  
ROSEBURG, OREGON 97470

Prepared by:  
RAYMOND F. BROWN - P.L.S. #2391  
P. O. BOX 539  
CANYONVILLE, OR. 97417  
Phone: (541) 839-6185

REGISTERED  
PROFESSIONAL  
LAND SURVEYOR

RAYMOND F. BROWN  
2391

EXP. 12/31/2001

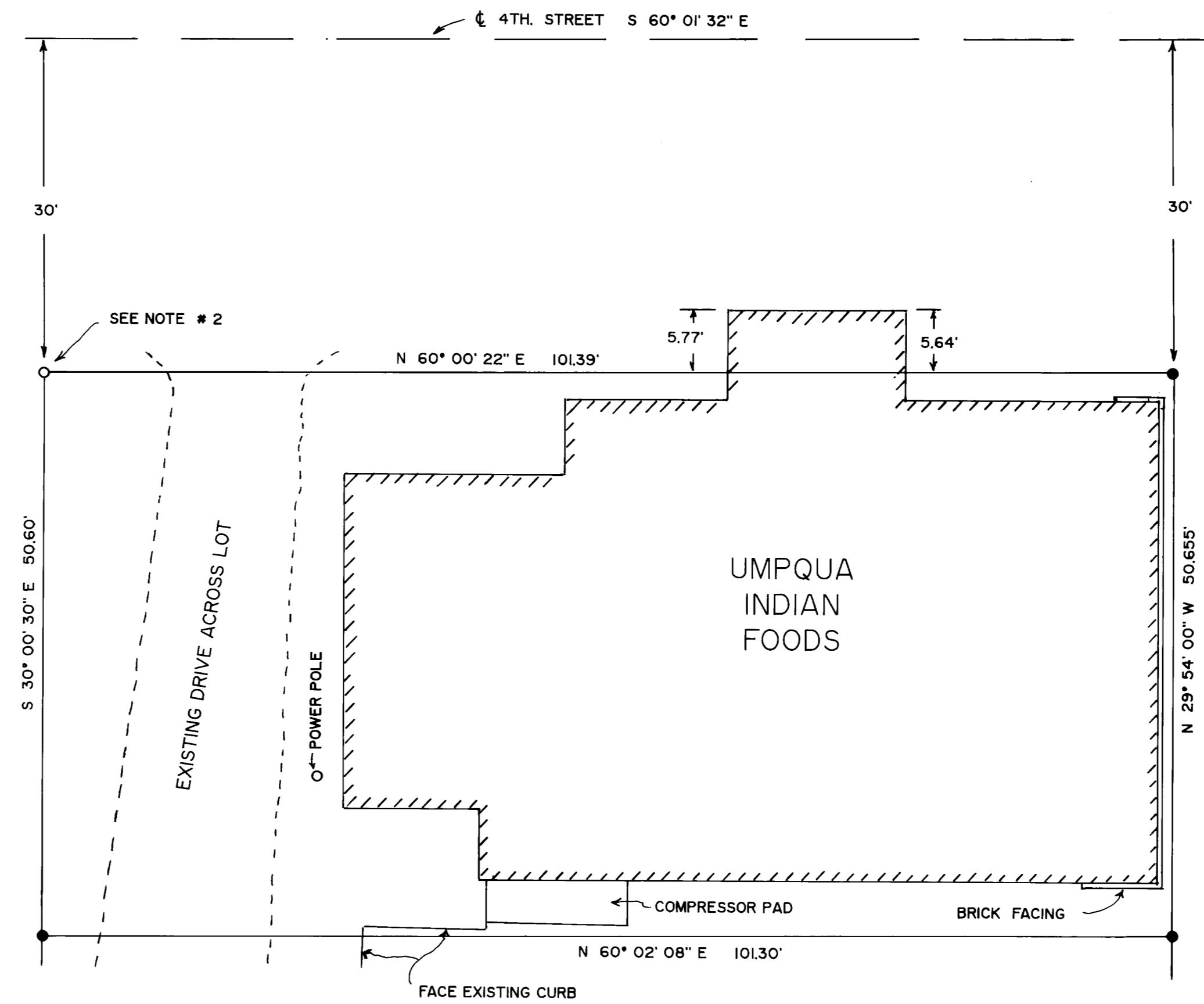
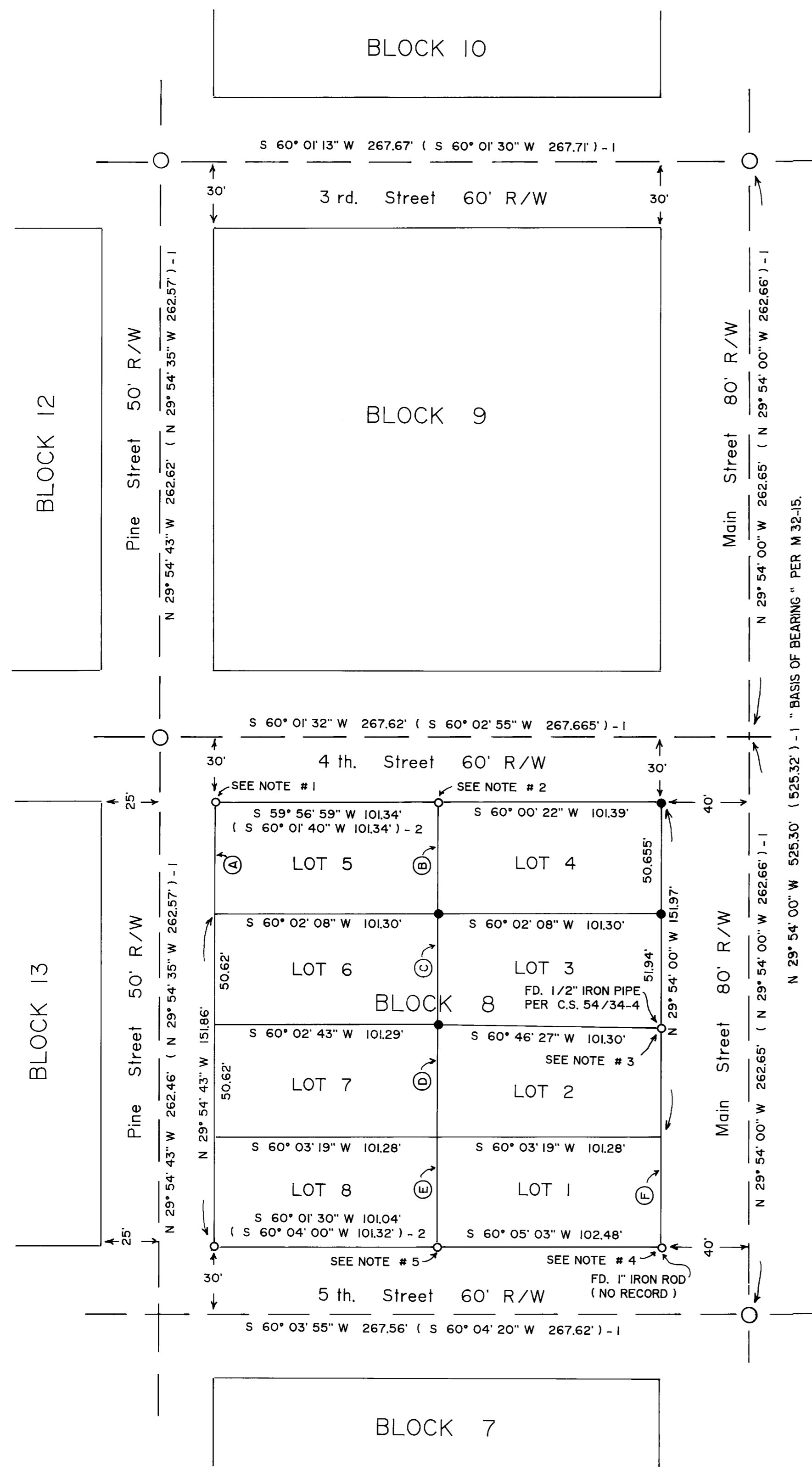

"DETAIL"  
LOT 4, BLOCK 8,  
CITY OF CANYONVILLE  
SCALE: 1" = 10'

LINE INDEX:

- (A) S 30° 03' 17" E 50.45'
- (B) S 30° 00' 30" E 50.60'
- (C) S 29° 54' 29" E 50.64'
- (D) S 29° 54' 29" E 50.64'
- (E) S 29° 38' 39" E 50.57'
- (F) N 31° 00' 02" W 50.63'

LEGEND:

- FD. STREET MONUMENT PER M 32-15.
- FD. 5/8" IRON ROD PER M 42-78, UNLESS OTHERWISE NOTED.
- SET 5/8" X 30" IRON ROD WITH PLASTIC CAP ATTACHED, MKD. "R. BROWN, PLS 2391".
- ( ) - 1 RECORD AS PER M 32-15.
- ( ) - 2 RECORD AS PER M 42-78.

AUG. 2000  
SCALE: 1" = 40'

NOTES:

1. FROM FD. 5/8" IRON ROD (BENT) PER M 42-78, CALC. PLACEMENT FOR CORNER BEARS N 5° 36' 57" E 0.21'.
2. FROM FD. 5/8" IRON ROD PER M 42-78, CALC. PLACEMENT FOR CORNER BEARS N 38° 48' 30" E 0.10'.
3. FROM FD. 1/2" IRON PIPE PER C.S. 54/34-4, CALC. PLACEMENT FOR CORNER BEARS N 29° 54' 00" W 1.29'.
4. FROM FD. 1" IRON ROD (NO RECORD), CALC. PLACEMENT FOR CORNER BEARS S 57° 52' 51" W 0.97'.
5. FROM FD. 5/8" IRON ROD PER M 42-78, CALC. PLACEMENT FOR CORNER BEARS N 77° 02' 58" E 0.24'.

NARRATIVE:

PURPOSE OF THE SURVEY WAS TO DEFINE LOT 4, BLOCK 8, CITY OF CANYONVILLE. FIELD INVESTIGATION LOCATED THE SAID FOUND MONUMENTS AND CONDITIONS. EXISTING STREET MONUMENTS, AS FOUND OR SET BY SURVEY FILE NUMBER M 42-78, ALONG WITH EXISTING LOT CORNERS SET BY SURVEY FILE NUMBERS M 32-15 AND C.S. 54/34-4, CONTROLLED THE SURVEY. THE CENTER LINE OF MAIN STREET, FROM WHAT IS NOW KNOWN AS FIFTH STREET TO THIRD STREET, AS DEFINED BY SAID SURVEY FILE NUMBER M 32-15 WAS USED AS "BASIS OF BEARING".