

FILED  
 Date: 9-7-2000 By: JC  
 This survey consists of:  
 Map: M132-48  
 Narrative:  
 Corner Rpt:  
 DOUGLAS COUNTY  
 SURVEYOR

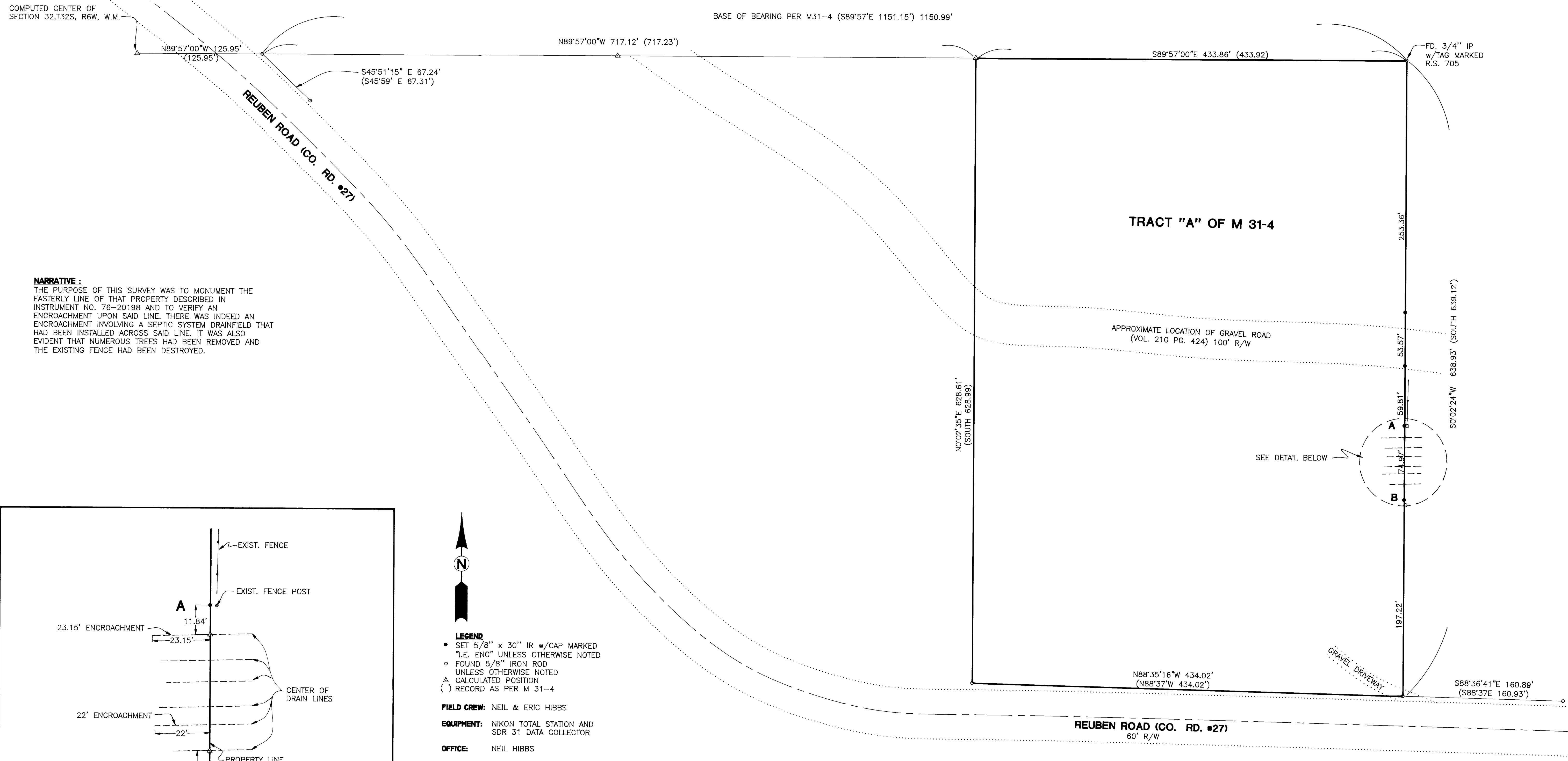

**NARRATIVE:**  
 THE PURPOSE OF THIS SURVEY WAS TO MONUMENT THE EASTERLY LINE OF THAT PROPERTY DESCRIBED IN INSTRUMENT NO. 76-20198 AND TO VERIFY AN ENCROACHMENT UPON SAID LINE. THERE WAS INDEED AN ENCROACHMENT INVOLVING A SEPTIC SYSTEM DRAINFIELD THAT HAD BEEN INSTALLED ACROSS SAID LINE. IT WAS ALSO EVIDENT THAT NUMEROUS TREES HAD BEEN REMOVED AND THE EXISTING FENCE HAD BEEN DESTROYED.

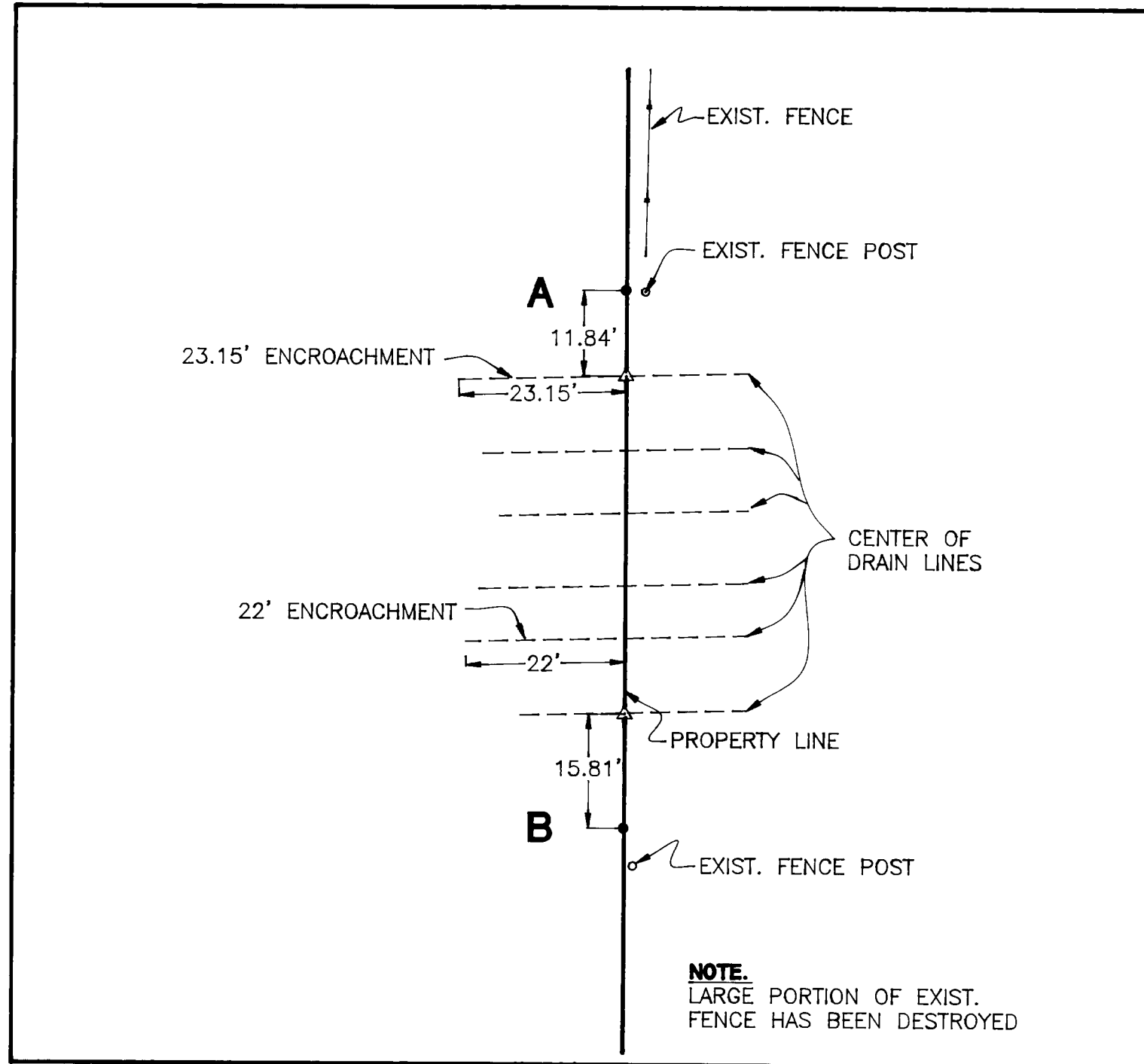

**DETAIL**  
 SCALE: 1"=20'

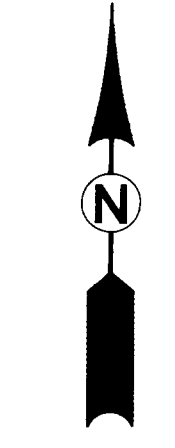

**LEGEND**

- SET 5/8" x 30" IR w/CAP MARKED "I.E. ENG" UNLESS OTHERWISE NOTED
- FOUND 5/8" IRON ROD UNLESS OTHERWISE NOTED
- △ CALCULATED POSITION
- ( ) RECORD AS PER M 31-4

**FIELD CREW:** NEIL & ERIC HIBBS  
**EQUIPMENT:** NIKON TOTAL STATION AND SDR 31 DATA COLLECTOR  
**OFFICE:** NEIL HIBBS  
**DRAFTING:** FRANKIE BARKER

<b>REGISTERED PROFESSIONAL LAND SURVEYOR</b>  <b>OREGON</b> JANUARY 12, 1999 <b>F. NEIL HIBBS</b> 52989 EXPIRES: 6/30/2001	<b>SURVEY</b>	
	PORTION OF THE N.W. 1/4, S.E. 1/4, OF SEC. 32, T32S, R6W, W.M. DOUGLAS COUNTY, OREGON	
SURVEYED FOR: BETTY PARKER P.O. BOX 377 GLENDALE, OREGON 97442	SURVEYED BY:  <b>i.e.</b> ENGINEERING 741 S.E. Jackson Street Roseburg, Oregon 97470 PHONE (541) 673-0166 FAX (541) 440-9392	DWG. BY: FLB SCALE: 1"= 50'    DATE: SEPT. 2000    JOB NO: 1706-04    PAGE: 1 OF 1