

FILED
 Date: 4-10-2000 By: J.P.
 This survey consists of:
 Map: M132-28
 Narrative:
 Corner Ppt: CS 65/30-8 A THAD H
 DOUGLAS COUNTY
 SURVEYOR

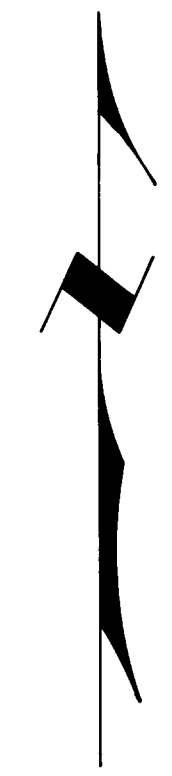

Basis of bearings is north line of property

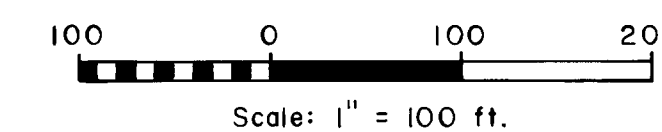

LEGEND

- Corner found, 5/8" iron rod unless noted o
- Corner set, 5/8" x 30" iron rod with aluminum cap mkd. "Shaner Engr. RLS 430" •
- Property line marked with blazes, red paint & aluminum fence posts — — — — —
- Logging access road = = = = =

NARRATIVE

The survey was done for the purpose of setting corners & marking line as shown hereon. Several surveys of record at the Douglas County Surveyor's Office were relied upon as follows:

Ref. No. (R)	Map File No.	Surveyor	Date
1	RM1-28	James Byron, CS	1959
2	M56-54	Wm. Ruppert	1976
3	M118-48	Larry Maddux	1994

The survey was done in March & April, 2000, using a Jena 0°00'01" theodolite and a Mac III electronic distance meter.
 For corner descriptions, see County Surveyor File No. CS 65/30-8. (All corners have bearing trees.)

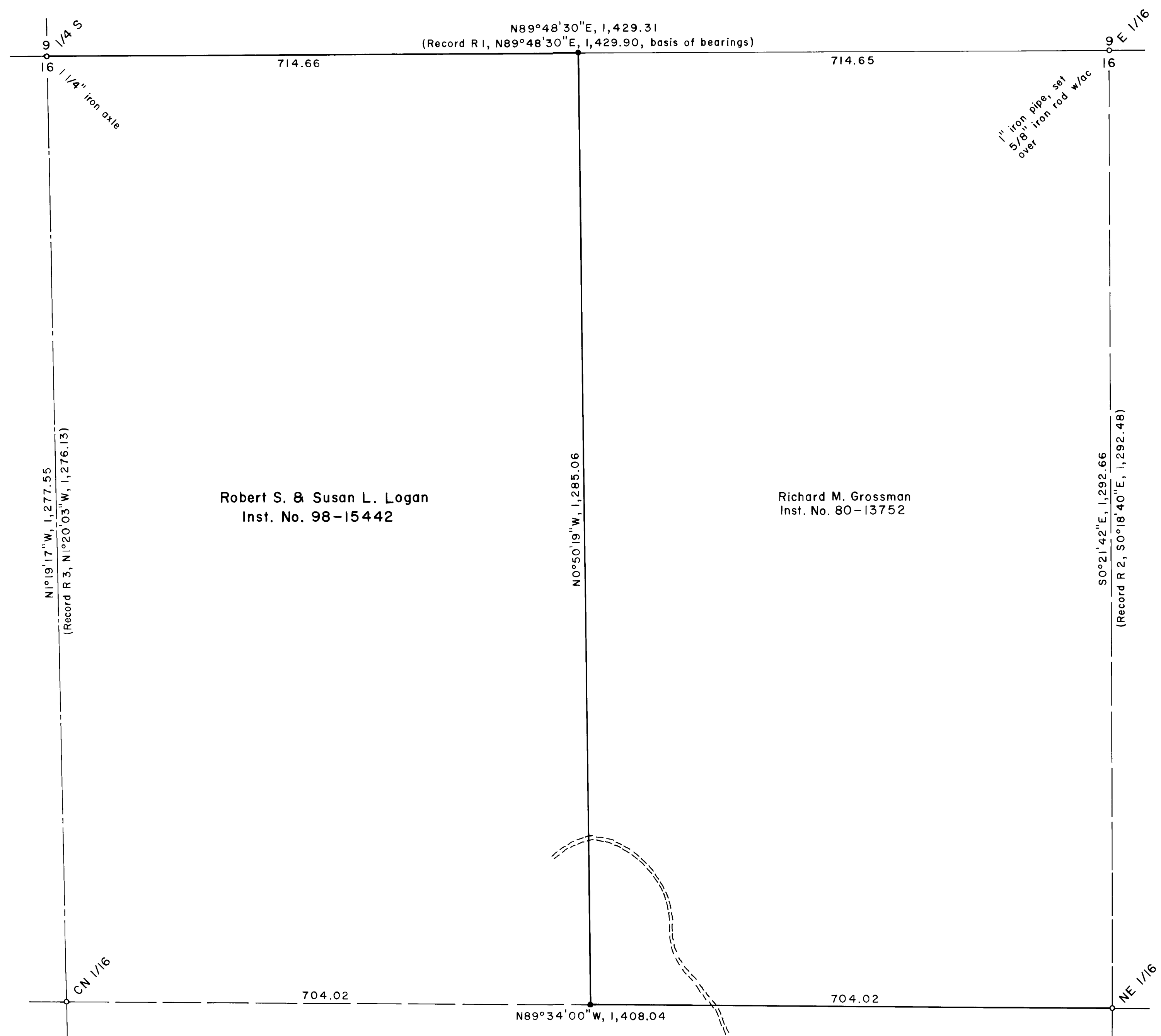

Nadine Smith
 Inst. No. 87-17478

Robert S. & Susan L. Logan
 Inst. No. 98-15442

Richard M. Grossman
 Inst. No. 80-13752

Logan

Logan

REGISTERED
 PROFESSIONAL
 LAND SURVEYOR
Bruce A. Shaner
 OREGON
 OCT 4, 1967
 BRUCE A. SHANER
 430
 Renews June 30, 2000

PROPERTY LINE SURVEY
 Lot 2 (NW 1/4 NE 1/4), Section 16, T30S, R4W, W.M.,
 Douglas County, Oregon

For: Robert S. & Susan L. Logan
 4700 Spurgin Road
 Missoula, Montana 59804

By: Shaner Engineering, Inc.
 P.O. Box 1430
 Roseburg, Oregon 97470

April 4, 2000