

Date: 2-1-2000 By: JR  
 This survey consists of:  
 Map: M132-22  
 Narrative:  
 Corner Rpt:  
 DOUGLAS COUNTY  
 SUPERVISOR

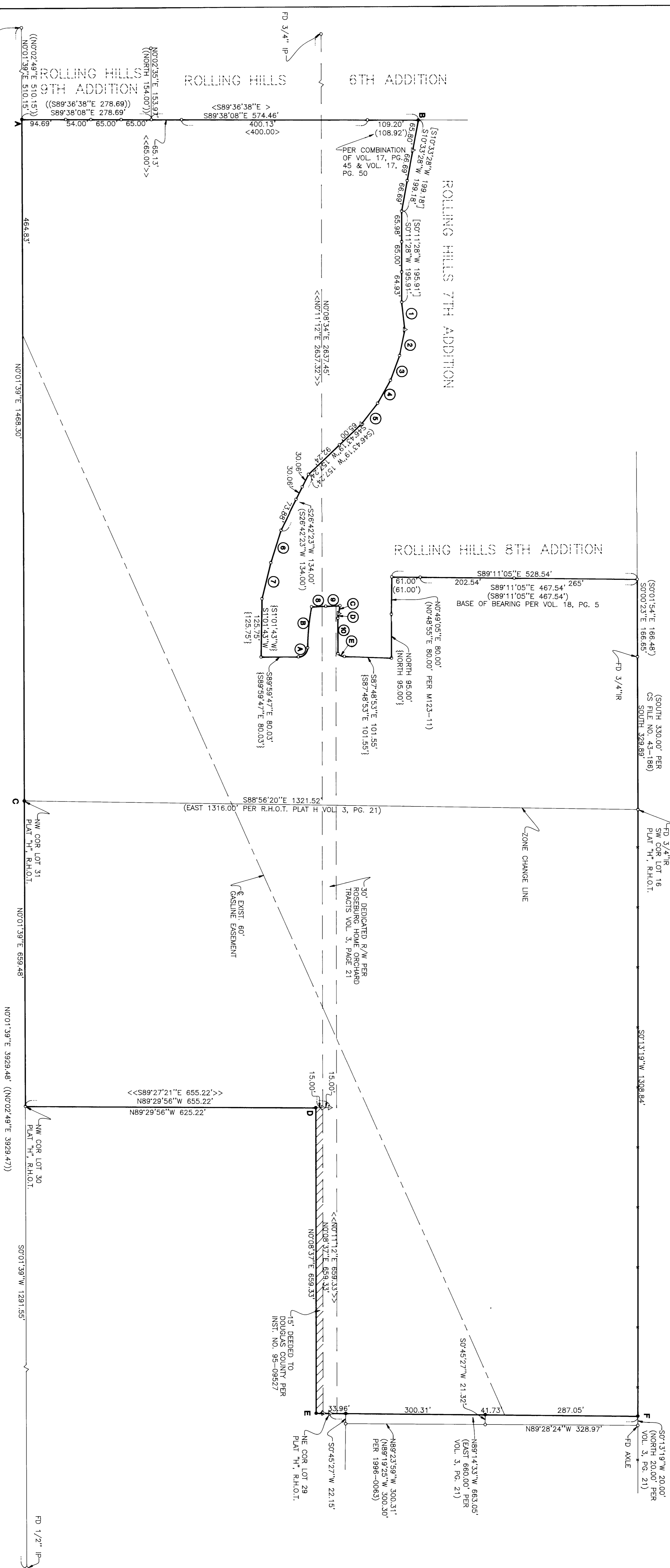

CHORD	RADIUS	ARC
A [N45°27'22\"/>		

BEARING	DISTANCE	RECORD
1 S06°13'02\"/>		

**NOTE:** MORE MONUMENTS EXIST ALONG THE BOUNDARIES OF ROLLING HILLS 6TH AND 8TH ADDITIONS. IN ORDER TO KEEP MAP CLEAR, SHOWN ENOUGH TO CONFIRM GOOD ALIGNMENT ONLY.

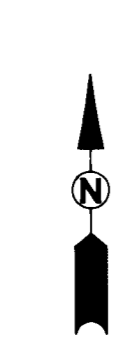

**LEGEND**

- SET 5/8" x 30" IR W/CAP
- MARKED "1, E, ENG."
- FOUND 5/8" IR UNLESS OTHERWISE NOTED
- PROFESSIONAL SURVEYOR
- RECORD PER VOL. 18, PG. 5
- UNLESS OTHERWISE NOTED
- RECORD PER VOL. 17, PG. 50
- RECORD PER 1997-0001

**FIELD CREW:** SAM COREY, RYAN PALMER, WAYNE ROBERTS AND JIM TERPIS

**EQUIPMENT:** NIKON TOTAL STATION AND SDR 33 DATA COLLECTOR

**OFFICE:** NEIL HIBBS

**DRAFTING:** MICHAEL JONES

**REGISTERED PROFESSIONAL LAND SURVEYOR**  
 OREGON  
 JAMES T. BOSSARD  
 F.M. 62989

EXPIRES: 6/30/2001

**SURVEY**  
 LYING IN THE NW & SW 1/4'S OF SECTION 10, T28S, R6W, W. M., DOUGLAS COUNTY, OREGON

**SURVEYED FOR:** 1. J. BOSSARD 133 NW 1/4 ST. GRANTS PASS, OREGON 97526

**SURVEYED BY:** I.C.E. 741 S.E. Jackson Street Roseburg, Oregon 97470 PHONE (541) 673-0166

**ENGINERING**  
 DWG. BY: MLJ  
 JOB NO.: 1667-01  
 DATE: JAN. 2000  
 SCALE: 1" = 100'  
 PAGE: 1 OF 1

**NARRATIVE:**  
 THE PURPOSE OF THIS SURVEY WAS TO RESOLVE THE PERIMETER OF THAT LAND LYING IN SECTION 10 OF TOWNSHIP 28 SOUTH, RANGE 6 WEST THAT IS OWNED BY BURDETTE HOWES INC. AND THE HOWARD W. BURDETTE LOVING TRUST. SAID LAND BEING PARTS OF LOT 21, 22, 23, 24, 25, 31, 32, 33 AND 34 OF ROSEBURG HOME ORCHARD TRACTS, PLAT "H", POINT "A", WAS SET AT RECORDED DISTANCE SOUTHERLY OF THE NORTHWEST CORNER OF SAID LOT 34 PER ROLLING HILLS ESTATES, 9TH ADDITION ON LINE WITH FOUND 1/2" IRON PIPE TO THE SOUTH, POINT "B" WAS SET AT RECORDED DISTANCE FROM THE MONUMENTS TO THE SOUTH ON LINE WITH THE FOUND MONUMENTS TO THE SOUTH PER ROLLING HILLS ESTATES, 7TH ADDITION, SAID POSITION MATCHING EXTENDED ALIGNMENT OF FOUND MONUMENTS TO THE WEST. POINT "C" WAS PROPORTIONED BETWEEN POINTS "B" AND "E" WHERE SET AT RECORDED LOCATIONS PER SURVEY M 120-41 AS RECORDED IN THE PUBLIC RECORDS OF DOUGLAS COUNTY. THE NORTHEAST CORNER OF SAID LOT 29 WAS ALSO CALCULATED PER ABOVE MENTIONED SURVEY. POINT "D" WAS SET ON LINE BETWEEN THE IRON ROD FOUND AT THE SOUTHWEST CORNER OF SAID LOT 30 AND THE AXLE FOUND ON THE EASTERLY LINE OF LOT 26, R.H.O.T., PLAT "H" AT A RECORD DISTANCE OF 20 FEET FROM SAID AXLE.

**FIELD CREW:** SAM COREY, RYAN PALMER, WAYNE ROBERTS AND JIM TERPIS

**EQUIPMENT:** NIKON TOTAL STATION AND SDR 33 DATA COLLECTOR

**OFFICE:** NEIL HIBBS

**DRAFTING:** MICHAEL JONES

**REGISTERED PROFESSIONAL LAND SURVEYOR**  
 OREGON  
 JAMES T. BOSSARD  
 F.M. 62989

EXPIRES: 6/30/2001

**SURVEY**  
 LYING IN THE NW & SW 1/4'S OF SECTION 10, T28S, R6W, W. M., DOUGLAS COUNTY, OREGON

**SURVEYED FOR:** 1. J. BOSSARD 133 NW 1/4 ST. GRANTS PASS, OREGON 97526

**SURVEYED BY:** I.C.E. 741 S.E. Jackson Street Roseburg, Oregon 97470 PHONE (541) 673-0166

**ENGINERING**  
 DWG. BY: MLJ  
 JOB NO.: 1667-01  
 DATE: JAN. 2000  
 SCALE: 1" = 100'  
 PAGE: 1 OF 1