

FILED
 Date: 9-13-1999 By: JP
 This survey consists of:
 Map: M132-14
 Narrative:
 Corner Rpt:
 DOUGLAS COUNTY
 SURVEYOR

SURVEYED FOR:
 PACIFIC NORTHWEST SERVICES
 P.O. BOX 1579
 LONGVIEW, WA.

SURVEYED BY:
 MAX H. HULL, SURVEYING
 231 N.W. 8th STREET
 GRANTS PASS, OR.

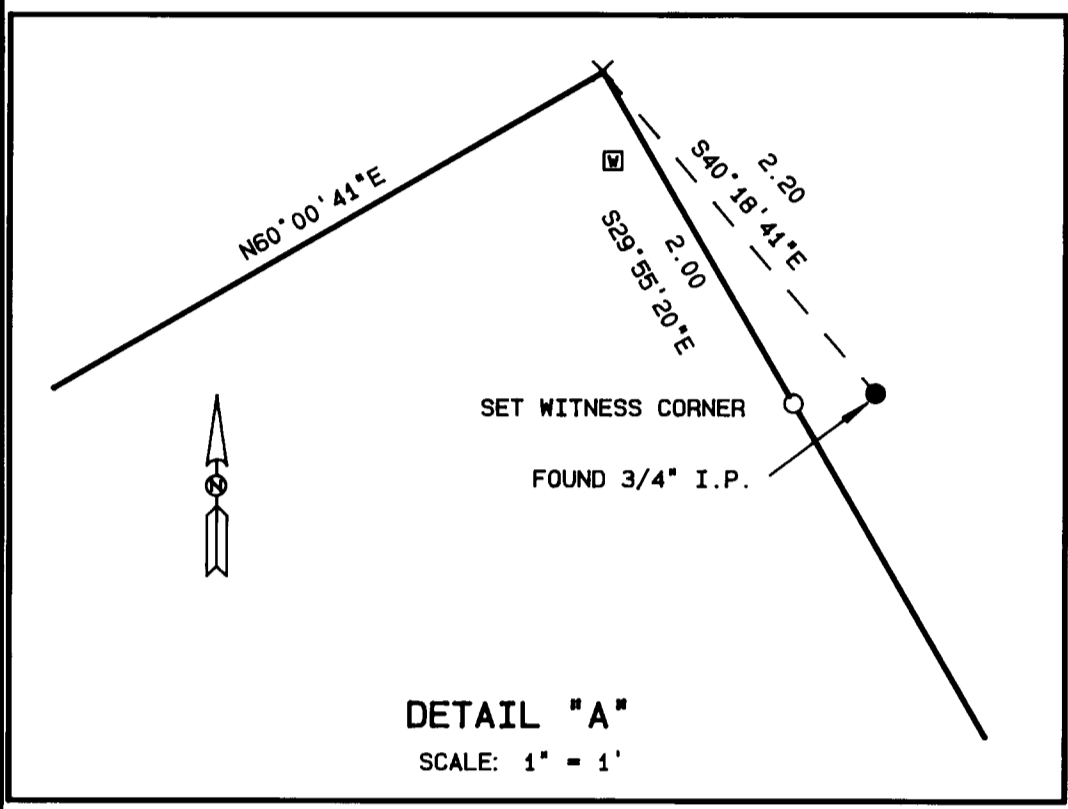
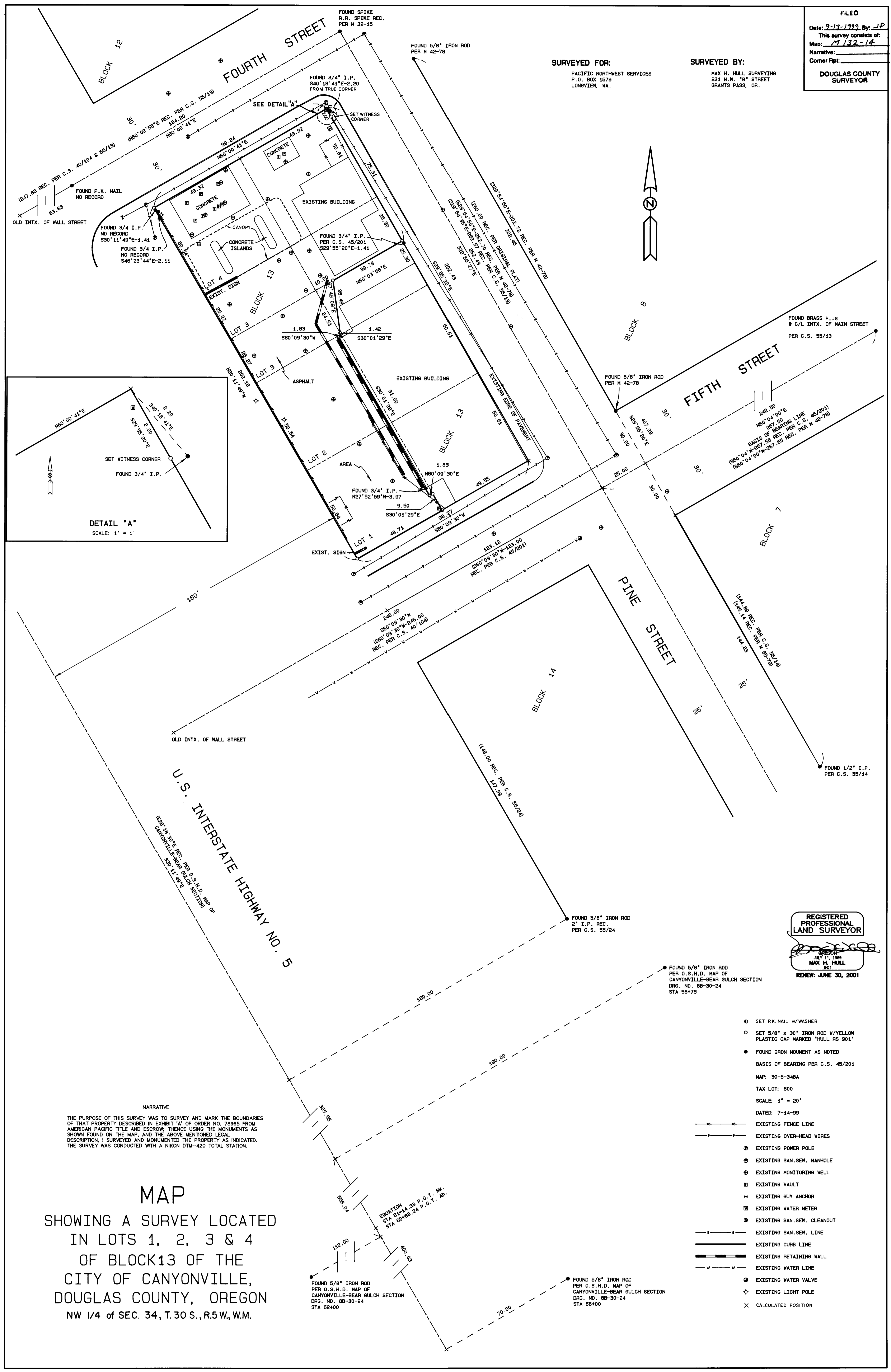

REGISTERED
 PROFESSIONAL
 LAND SURVEYOR
 GREGORY
 JULY 11, 1989
 MAX H. HULL
 901
 RENEW: JUNE 30, 2001

NARRATIVE

THE PURPOSE OF THIS SURVEY WAS TO SURVEY AND MARK THE BOUNDARIES OF THAT PROPERTY DESCRIBED IN EXHIBIT 'A' OF ORDER NO. 78965 FROM AMERICAN PACIFIC TITLE AND ESCROW; THENCE USING THE MONUMENTS AS SHOWN FOUND ON THE MAP, AND THE ABOVE MENTIONED LEGAL DESCRIPTION, I SURVEYED AND MONUMENTED THE PROPERTY AS INDICATED. THE SURVEY WAS CONDUCTED WITH A NIKON DTM-420 TOTAL STATION.

MAP
 SHOWING A SURVEY LOCATED
 IN LOTS 1, 2, 3 & 4
 OF BLOCK 13 OF THE
 CITY OF CANYONVILLE,
 DOUGLAS COUNTY, OREGON
 NW 1/4 of SEC. 34, T.30 S., R.5 W., W.M.

- SET P.K. NAIL w/ WASHER
- SET 5/8" x 30" IRON ROD w/ YELLOW PLASTIC CAP MARKED "HULL RS 901"
- FOUND IRON MONUMENT AS NOTED
- BASIS OF BEARING PER C.S. 45/201
- MAP: 30-5-348A
- TAX LOT: 800
- SCALE: 1" = 20'
- DATED: 7-14-99
- — — — — EXISTING FENCE LINE
- — — — — EXISTING OVER-HEAD WIRES
- ⊙ EXISTING POWER POLE
- ⊙ EXISTING SAN. SEW. MANHOLE
- ⊙ EXISTING MONITORING WELL
- ⊙ EXISTING VAULT
- — — — — EXISTING GUY ANCHOR
- ⊙ EXISTING WATER METER
- ⊙ EXISTING SAN. SEW. CLEANOUT
- — — — — EXISTING SAN. SEW. LINE
- — — — — EXISTING CURB LINE
- — — — — EXISTING RETAINING WALL
- — — — — EXISTING WATER LINE
- ⊙ EXISTING WATER VALVE
- ⊙ EXISTING LIGHT POLE
- × CALCULATED POSITION