

FILED
 Date: 8-9-1999 By: JP
 This survey consists of:
 Map: M132-11
 Narrative:
 Corner Ppt:
 DOUGLAS COUNTY
 SURVEYOR

MAP FILE M132-11

LEGEND

- ▲ COMPUTED POINT
- SET 5/8" X 30" IRON ROD WITH 1.25" PLASTIC CAP STAMPED LS 866
- ⊕ FOUND 5/8" IRON ROD AND AL CAP WITH PUNCH MARK
- FOUND 5/8" IRON ROD AND AL CAP "SHANER" PER M49-30
- () RECORD PER M49-30
- [] RECORD PER SUBDIVISION SHOWN
- ◆ FOUND 3" IRON PIPE

APPROVAL:

Janet Dowd 7/28/99
 CITY ADMINISTRATOR DATE
 CITY OF MYRTLE CREEK

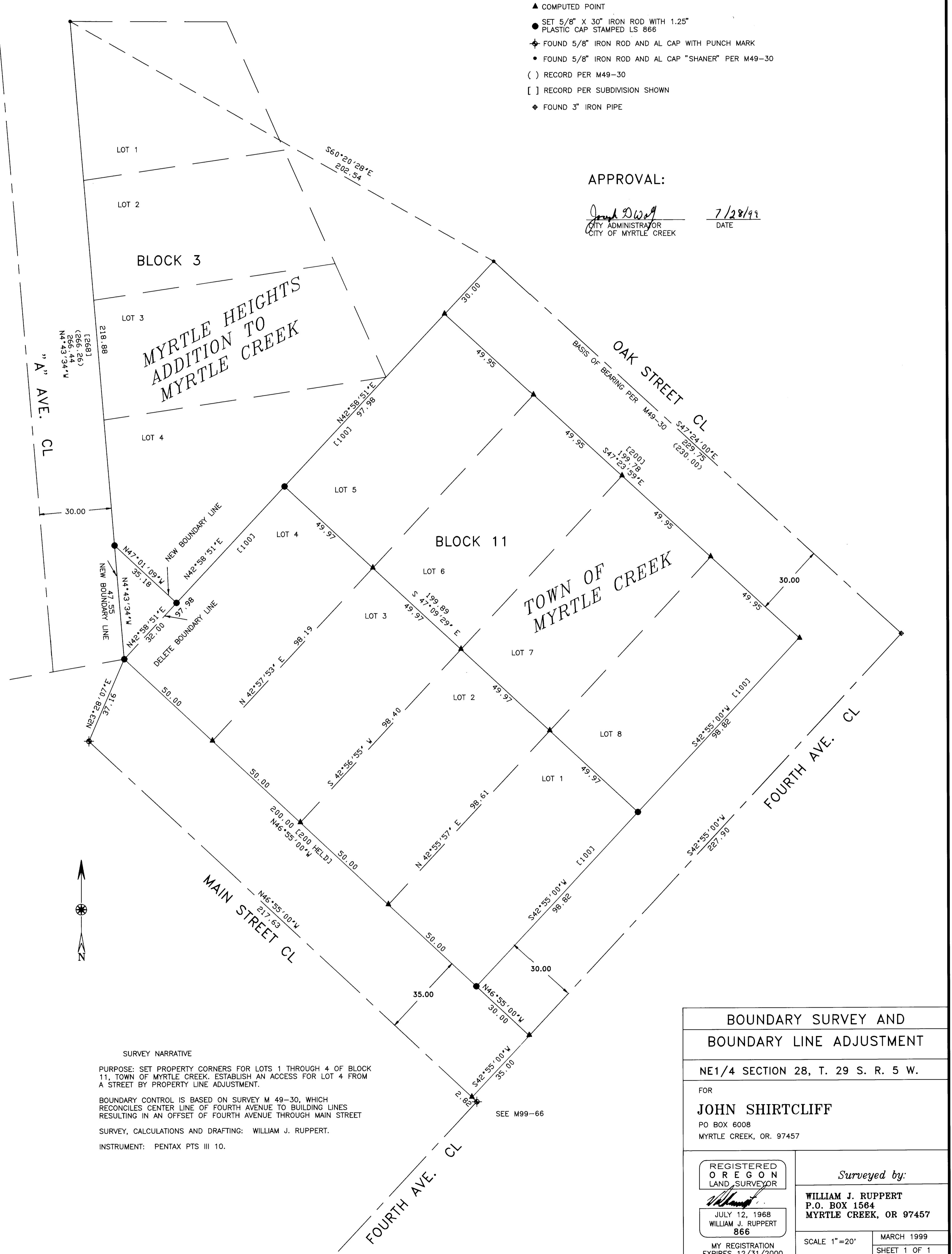

SURVEY NARRATIVE
 PURPOSE: SET PROPERTY CORNERS FOR LOTS 1 THROUGH 4 OF BLOCK 11, TOWN OF MYRTLE CREEK. ESTABLISH AN ACCESS FOR LOT 4 FROM A STREET BY PROPERTY LINE ADJUSTMENT.
 BOUNDARY CONTROL IS BASED ON SURVEY M 49-30, WHICH RECONCILES CENTER LINE OF FOURTH AVENUE TO BUILDING LINES RESULTING IN AN OFFSET OF FOURTH AVENUE THROUGH MAIN STREET
 SURVEY, CALCULATIONS AND DRAFTING: WILLIAM J. RUPPERT.
 INSTRUMENT: PENTAX PTS III 10.

BOUNDARY SURVEY AND BOUNDARY LINE ADJUSTMENT	
NE1/4 SECTION 28, T. 29 S. R. 5 W.	
FOR JOHN SHIRTCLIFF PO BOX 6008 MYRTLE CREEK, OR. 97457	
REGISTERED OREGON LAND SURVEYOR <i>William J. Ruppert</i> JULY 12, 1968 WILLIAM J. RUPPERT 866	<i>Surveyed by:</i> WILLIAM J. RUPPERT P.O. BOX 1564 MYRTLE CREEK, OR 97457
MY REGISTRATION EXPIRES 12/31/2000	SCALE 1"=20' MARCH 1999 SHEET 1 OF 1

MAP FILE M132-11