

COUNTY SURVEYORS FILE DATA
DO NOT REMOVE FROM OFFICE

FILED

Date: 6-23-1999 By: JP

This survey consists of:

Map: M131-67

Narrative:

Corner Rpt:

DOUGLAS COUNTY
SURVEYOR

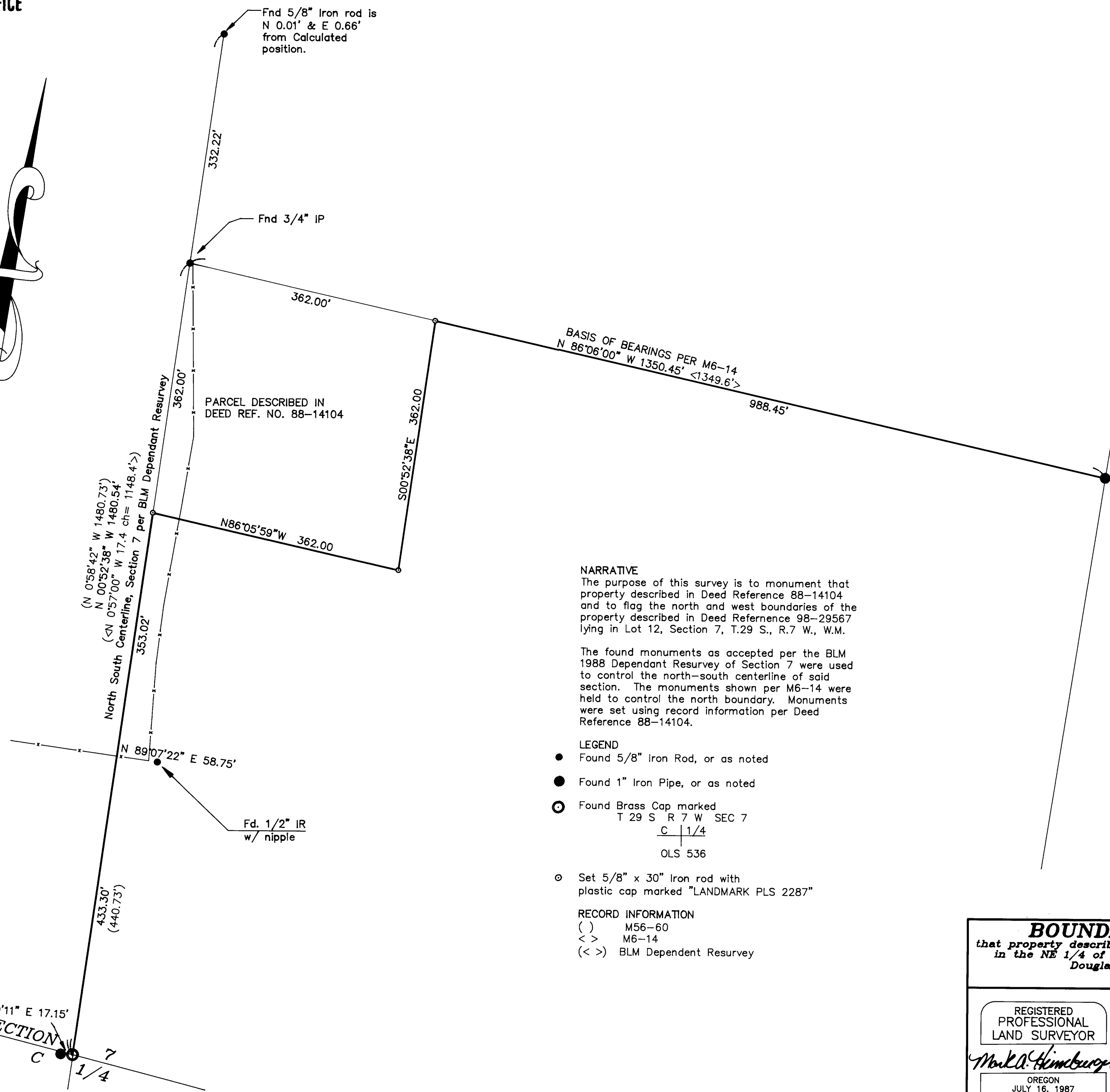
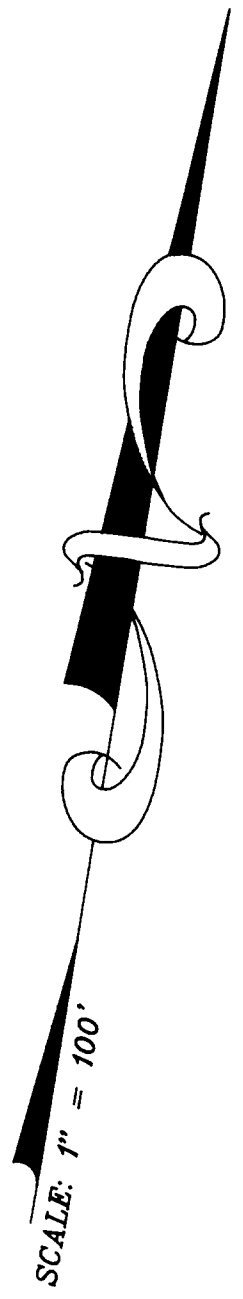

NARRATIVE
The purpose of this survey is to monument that property described in Deed Reference 88-14104 and to flag the north and west boundaries of the property described in Deed Reference 98-29567 lying in Lot 12, Section 7, T.29 S., R.7 W., W.M.

The found monuments as accepted per the BLM 1988 Dependant Resurvey of Section 7 were used to control the north-south centerline of said section. The monuments shown per M6-14 were held to control the north boundary. Monuments were set using record information per Deed Reference 88-14104.

- LEGEND**
- Found 5/8" Iron Rod, or as noted
 - Found 1" Iron Pipe, or as noted
 - Found Brass Cap marked
T 29 S R 7 W SEC 7
C 1/4
OLS 536
 - Set 5/8" x 30" Iron rod with plastic cap marked "LANDMARK PLS 2287"

RECORD INFORMATION
() M56-60
< > M6-14
< > BLM Dependant Resurvey

BOUNDARY SURVEY
that property described in Deed Reference 88-14104
in the NE 1/4 of Sec. 7, T 29 S, R 7 W, W.M.
Douglas County, Oregon
June 1999

REGISTERED PROFESSIONAL LAND SURVEYOR <i>Mark A. Heimbarger</i> OREGON JULY 16, 1987 MARK A. HEIMBURGER 2287 EXPIRES JUNE 30, 1999	FOR: Brian Higgins & Roger Waschter
	Land Mark SURVEYING & DEVELOPMENT 727 SE Cass Ave., Suite 411 Roseburg, Oregon 97470 Tel (541) 677-9400 Fax (541) 677-9401

MAP FILE M131-67

MAP FILE M131-67