

COUNTY SURVEYORS FILE DATA
DO NOT REMOVE FROM OFFICE

BOUNDARY SURVEY
LOTS 8 - 11, MILL ADDITION TO OAKLAND
IN THE S.W. 1/4 SECTION 4, T. 25 S., R. 5 W., W.M.
CITY OF OAKLAND, DOUGLAS COUNTY, OREGON
JULY 1999

FILED

Date: 7-26-1999 By: JP

This survey consists of:

Map: M131-80

Narrative:

Corner Rpt:

DOUGLAS COUNTY SURVEYOR

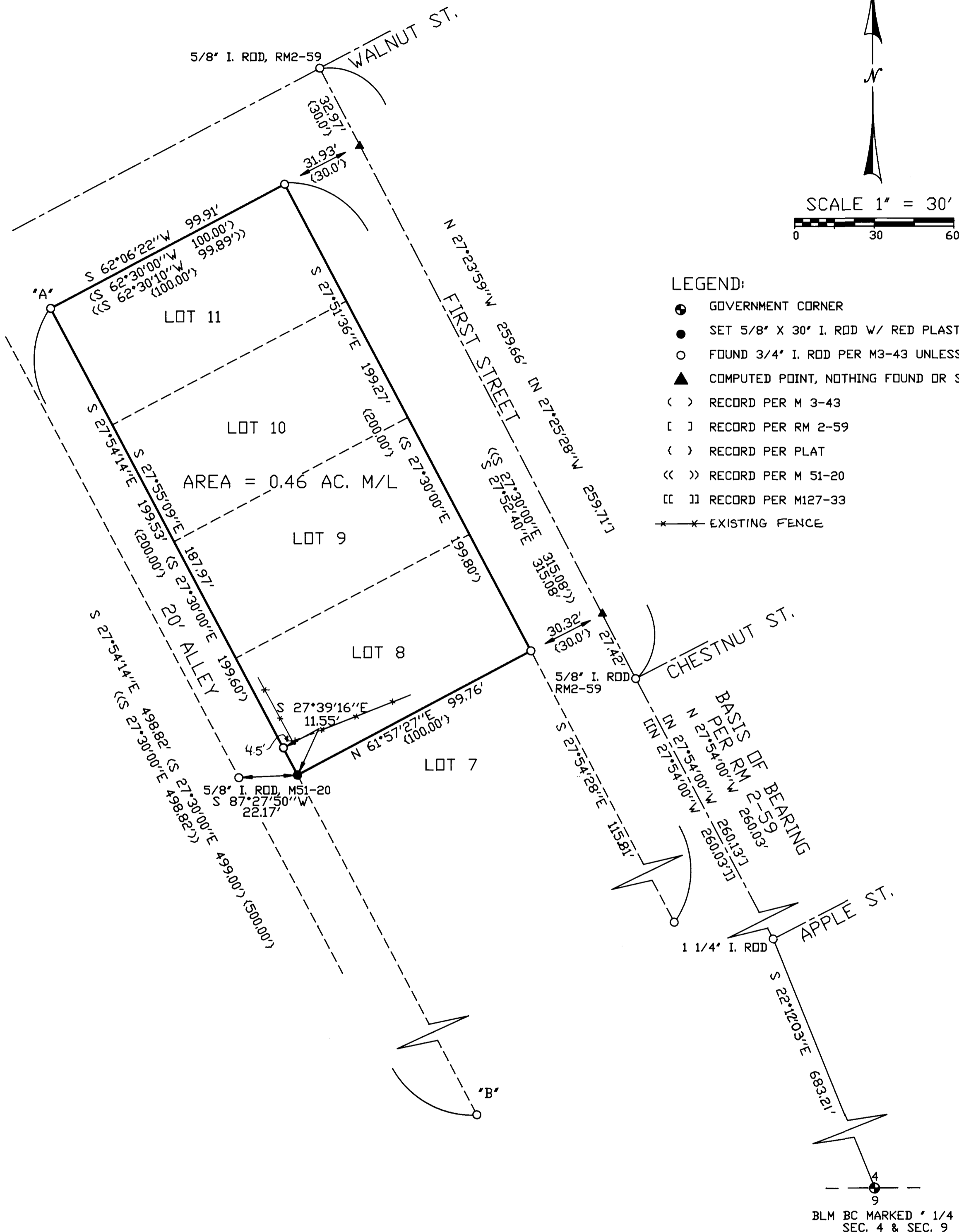

LEGEND:

- GOVERNMENT CORNER
- SET 5/8" X 30" I. ROD W/ RED PLASTIC CAP "SWEEDEN LS2752"
- FOUND 3/4" I. ROD PER M3-43 UNLESS NOTED OTHER WISE
- ▲ COMPUTED POINT, NOTHING FOUND OR SET
- < > RECORD PER M 3-43
- [] RECORD PER RM 2-59
- < > RECORD PER PLAT
- << >> RECORD PER M 51-20
- [] RECORD PER M127-33
- EXISTING FENCE

NARRATIVE:

THIS SURVEY WAS COMPLETED AT THE REQUEST OF THE PROPERTY OWNER TO ESTABLISH THE SOUTHWEST CORNER OF THAT LAND PER INSTRUMENT #93-11169, DOUGLAS COUNTY, OREGON, DEEDS AND RECORDS. THE FOUND MONUMENTS AT "A" AND "B" WERE USED TO ESTABLISH THE WEST BOUNDARY OF THE LOTS AND THE PROPORTIONATE METHOD USED TO CALCULATE THE POSITION OF THE CORNER.

EQUIPMENT USED: DTM-430 W/ SUPPORT
FIELD CREW: C. SWEEDEN, D. SWEEDEN & E. WILDS
MAPPING: C. SWEEDEN

REGISTERED
PROFESSIONAL
LAND SURVEYOR

Carl A. Sweeden
OREGON
JANUARY 18, 1996
CARL A. SWEEDEN
2752

EXPIRES 6-30-00

SURVEY FOR:

NELDA FOSTER
P. O. BOX 389
OAKLAND, OREGON 97462

Sweeden
Land Surveying

Carl A. Sweeden
P.L.S.

5211 Cole Road
Oakland, Ore. 97462
Tel. 541-458-8523