

PROPERTY LINE ADJUSTMENT
LOCATED IN
THE NW 1/4 SECTION 4
T 33 S, R 6 W, W.M., DOUGLAS COUNTY, OREGON
±, DEC. 15, 1998

APPROVALS:
GLENDALE PLANNING COMMISSION CHAIR
Caroline Lydon
CAROLINE LYDON

REGISTERED PROFESSIONAL LAND SURVEYOR
Raymond W. Wytcherley
OREGON
JULY 25, 1995
RAYMOND W. WYTCHERLEY
2724
EXPIRES JUNE 30, 2000

Date: 1-12-1999 By: JC
This survey consists of:
Map: M131-8
Narrative:
Corner Rpt:
J.C. DOUGLAS COUNTY SURVEYOR

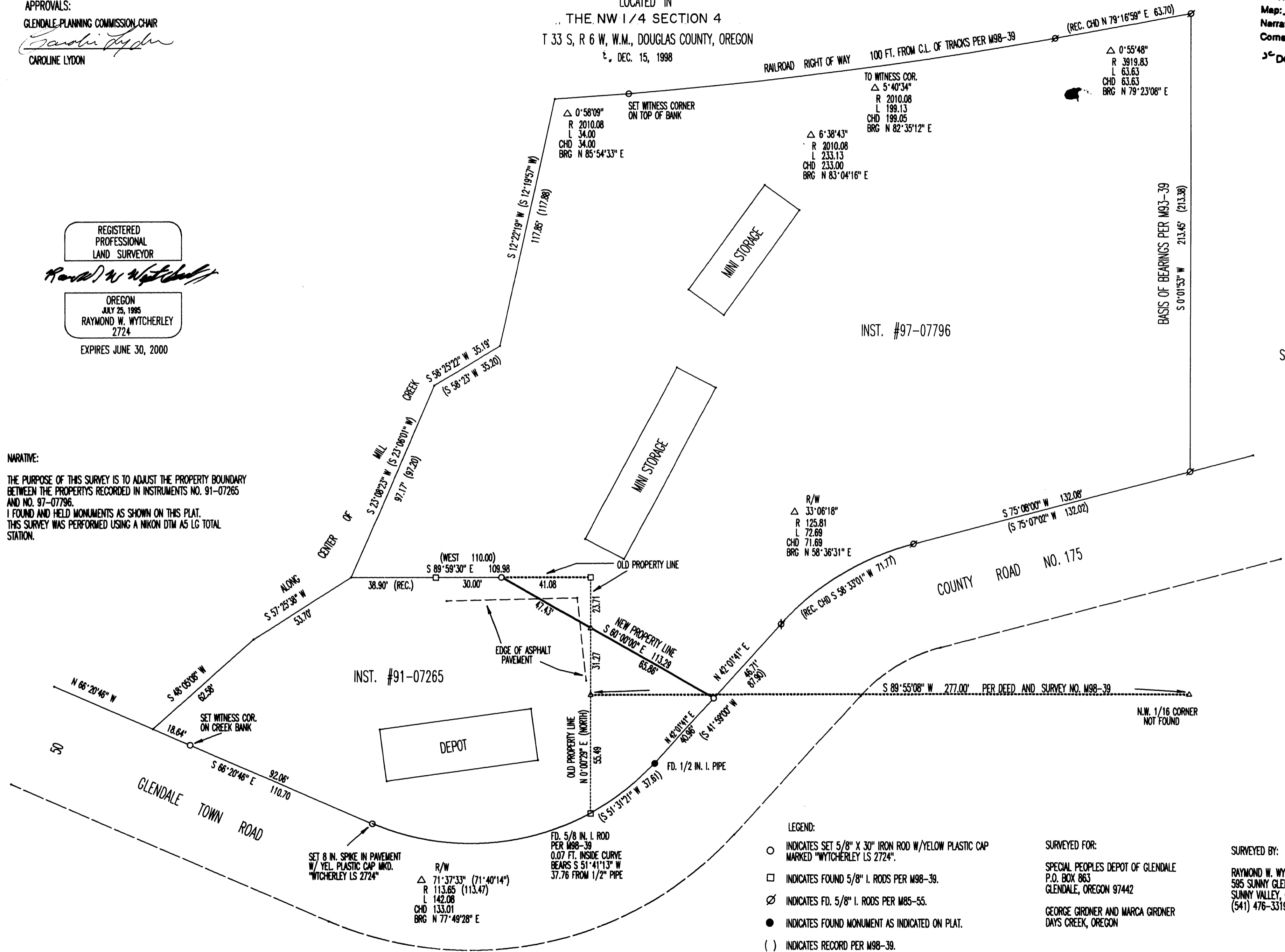
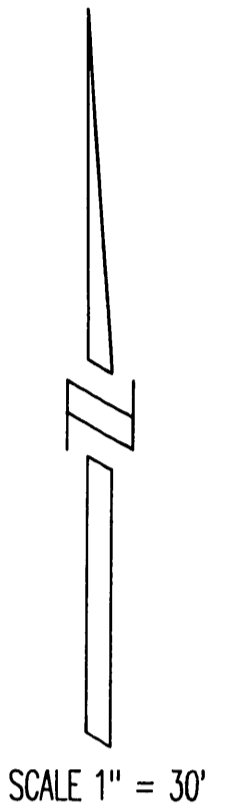

NARRATIVE:
THE PURPOSE OF THIS SURVEY IS TO ADJUST THE PROPERTY BOUNDARY BETWEEN THE PROPERTIES RECORDED IN INSTRUMENTS NO. 91-07265 AND NO. 97-07796. I FOUND AND HELD MONUMENTS AS SHOWN ON THIS PLAT. THIS SURVEY WAS PERFORMED USING A NIKON DTM A5 LG TOTAL STATION.

- LEGEND:
- INDICATES SET 5/8" X 30" IRON ROD W/YELLOW PLASTIC CAP MARKED "WYTCHERLEY LS 2724".
 - INDICATES FOUND 5/8" I. RODS PER M98-39.
 - ⊙ INDICATES FD. 5/8" I. RODS PER M85-55.
 - INDICATES FOUND MONUMENT AS INDICATED ON PLAT.
 - () INDICATES RECORD PER M98-39.

SURVEYED FOR:
SPECIAL PEOPLES DEPOT OF GLENDALE
P.O. BOX 863
GLENDALE, OREGON 97442
GEORGE GIRDNER AND MARCA GIRDNER
DAYS CREEK, OREGON

SURVEYED BY:
RAYMOND W. WYTCHERLEY
595 SUNNY GLEN WAY
SUNNY VALLEY, OREGON 97497
(541) 476-3319