

FILED
Date: 12-23-1998 By: JC
This survey consists of:
Map: M131-6 A & B
Narrative: _____
Corner Rpt: _____
DOUGLAS COUNTY
SURVEYOR

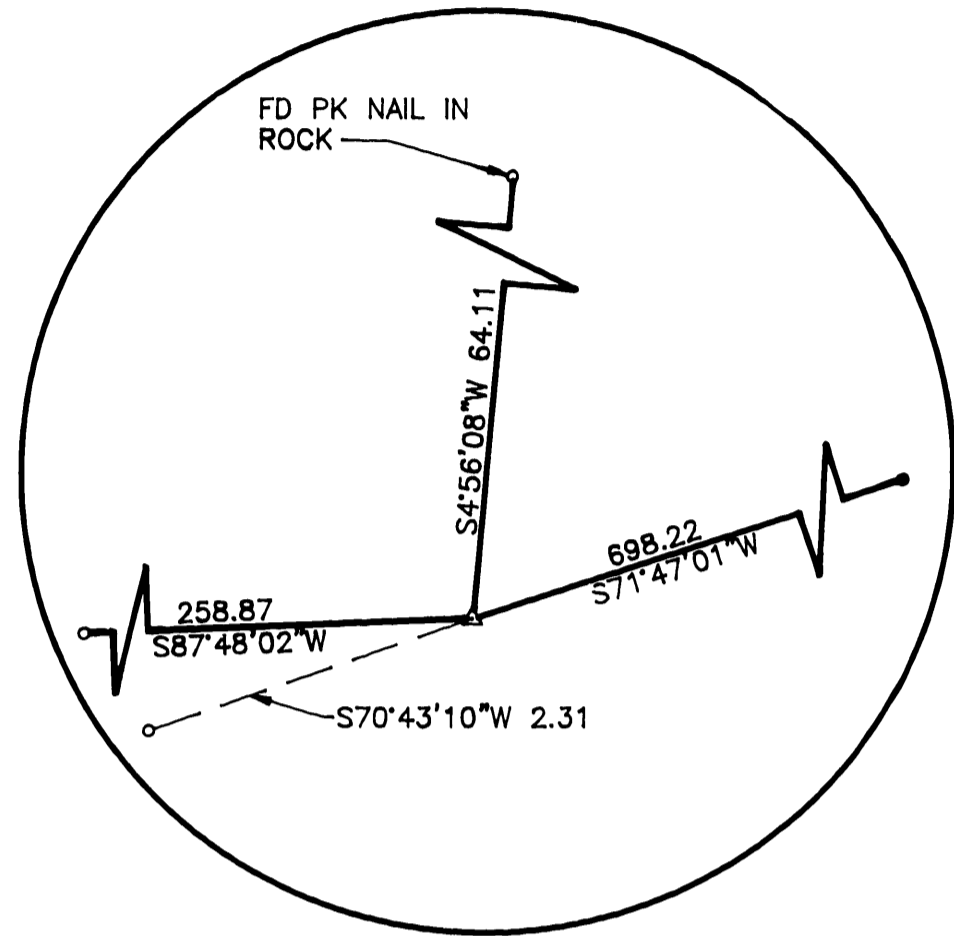

DETAIL A
NO SCALE

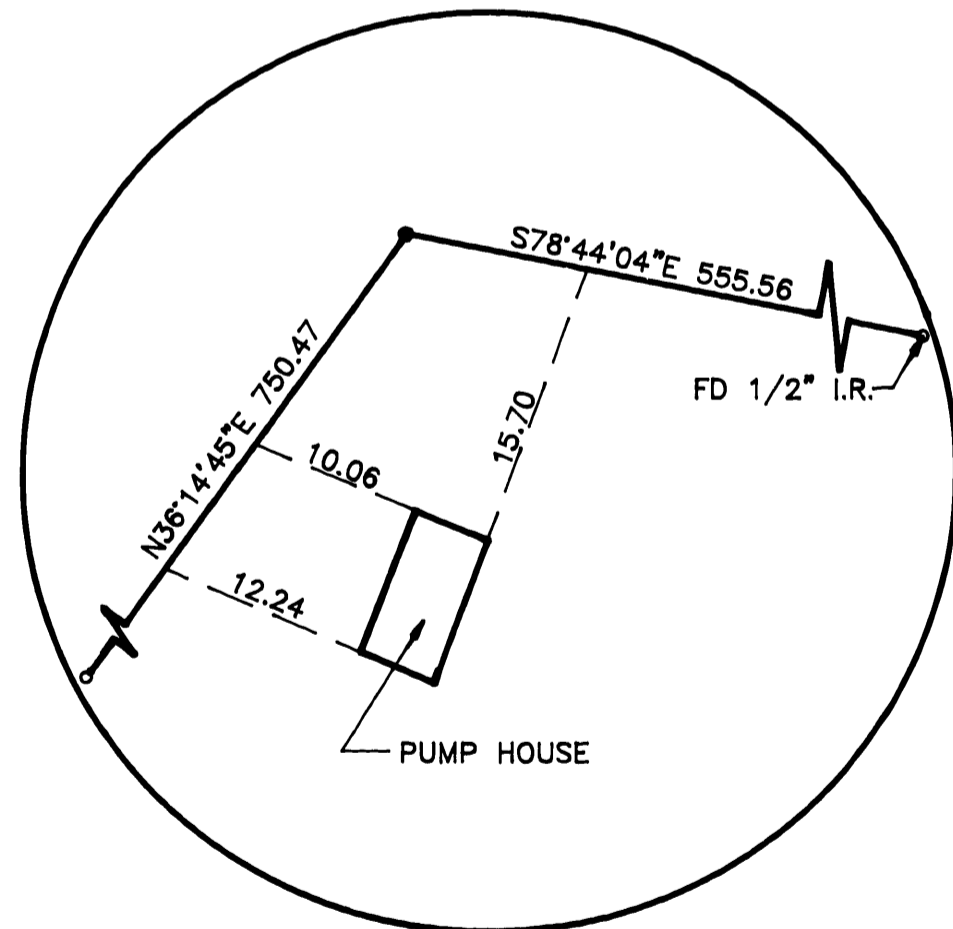

DETAIL B
SCALE 1"=20'

NARRATIVE:

The purpose of this survey is to make a boundary line adjustment between those lands described as Parcel 2 of Land Partition 1998-0023 in the Survey Plat Records of Douglas County, hereafter referred to as Unit 1, and Parcel 1 of Book 1209, Page 595 as recorded in the Deed Records of Douglas County, hereafter referred to as Unit 2.

The line between the found 1997 brass cap at the Section Corner at the Northwest Corner of Section 36 and the found 1997 brass cap at the 1/4 Corner between Sections 25 and 36 was held as Base of Bearing as in our previous survey, recorded as 1998-0023. The locations of all other shown PLSS (Public Land Survey System) corners are shown in relation to the above mentioned line per a 1997 BLM Survey, as of yet unapproved, and another BLM Survey that was completed Jan. 6, 1989. The centerline of State Highway 38 was calculated from found monuments per Drawing 9B-2-28.

APPROVALS:

Keith L. Cubic
DOUGLAS COUNTY PLANNING DIRECTOR
FILE NO. BLA 98-388

12/22/98
DATE

<p>REGISTERED PROFESSIONAL LAND SURVEYOR</p> <p><i>Wayne L. Rogers</i></p> <p>OREGON FEBRUARY 14, 1988 WAYNE L. ROGERS 2187</p> <p>EXPIRES: 12/31/98</p>	<p>BOUNDARY LINE ADJUSTMENT</p> <p>LYING IN THE NW1/4 OF SEC 36 & THE SW1/4 OF SEC 25, T21S, R5W, W.M., DOUGLAS COUNTY, OREGON</p>	
	<p>SURVEYED FOR: NORTH DOUGLAS CUTTERS INC. P.O. BOX 121 CURTIN, OREGON 97428</p>	<p>SURVEYED BY: i.e. ENGINEERING 741 S.E. Jackson Street Roseburg, Oregon 97470 PHONE (541) 873-0166 FAX (541) 440-9392</p>
<p>SCALE: NO SCALE</p>	<p>DATE: DEC. 1998</p>	<p>DWG. BY: PNK JOB NO. 1504-02 PAGE: 2 OF 2</p>