

FILED

Date: 12-29-1998
This survey consists of:
Map: M131-6A+B
Narrative:
Corner Rpt:

LEGEND:

- o FOUND 5/8" IRON ROD UNLESS OTHERWISE NOTED
- SET 5/8"x30" IRON ROD WITH CAP MARKED "IE ENG"
- △ CALCULATED POINT

DOUGLAS COUNTY SURVEYOR

RECORD DATA:

- () RECORD PER 1997 BLM SURVEY (NOT YET APPROVED)
- (()) RECORD PER M89-44
- [] RECORD PER BLM SURVEY COMPLETED JAN 6, 1989 GROUP NO. 1406
- [[]] RECORD PER M32-24
- { } RECORD PER HWY DWG 9B-2-28
- {} RECORD PER M123-29

FIELD CREW: NEIL HIBBS & ROD McALLISTER
SAM COREY & RYAN PALMER
OFFICE: NEIL HIBBS
EQUIPMENT: NIKON TOTAL STATIONS AND SDR 33 DATA COLLECTORS
DRAFTING: PNK

MAP FILE M131-6A

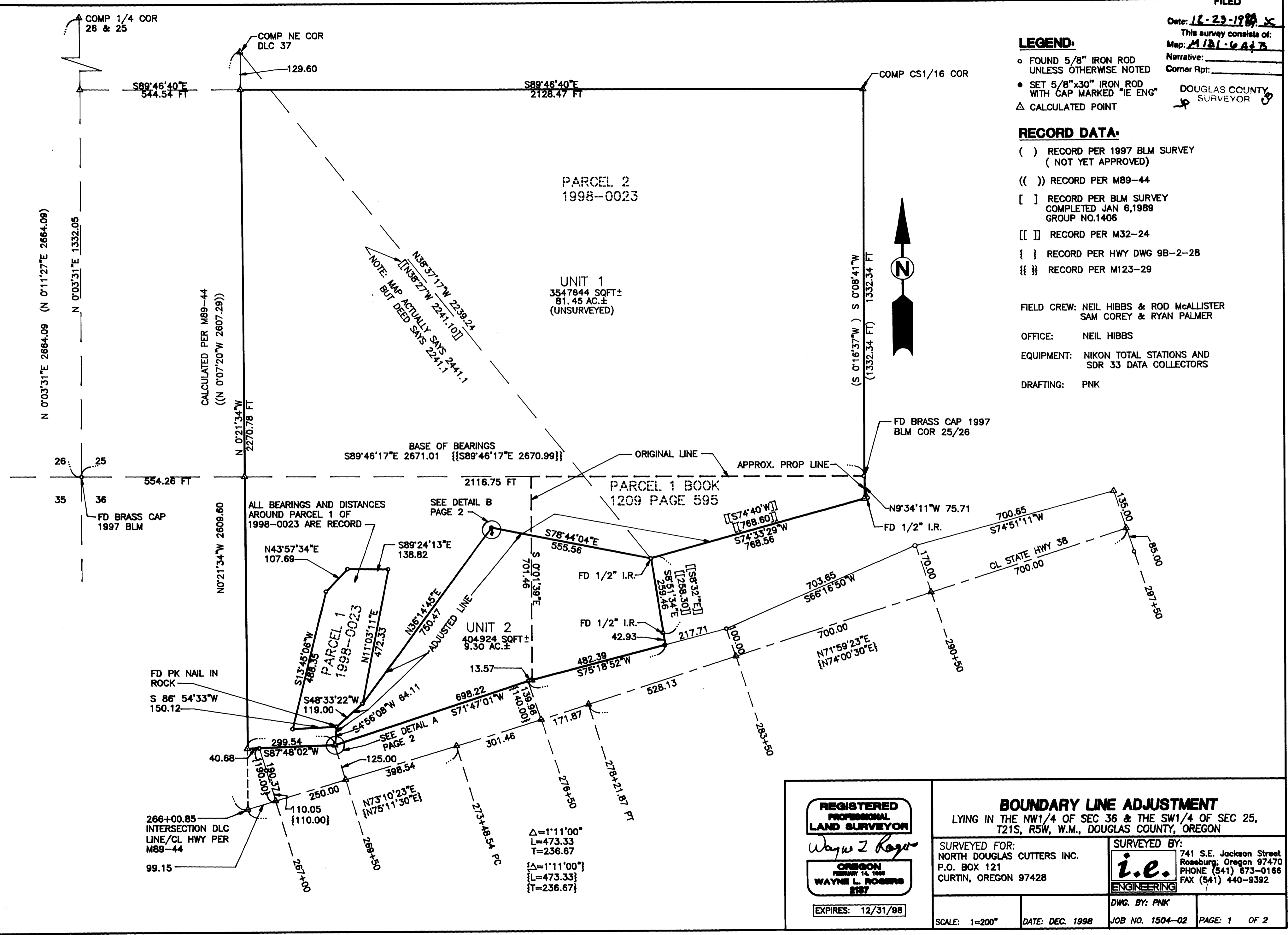

MAP FILE M131-6A

REGISTERED PROFESSIONAL LAND SURVEYOR
Wayne L Rogers
OREGON
FEBRUARY 14, 1988
WAYNE L ROGERS
2187
EXPIRES: 12/31/98

BOUNDARY LINE ADJUSTMENT
LYING IN THE NW1/4 OF SEC 36 & THE SW1/4 OF SEC 25,
T21S, R5W, W.M., DOUGLAS COUNTY, OREGON

SURVEYED FOR: NORTH DOUGLAS CUTTERS INC. P.O. BOX 121 CURTIN, OREGON 97428	SURVEYED BY: i.e. ENGINEERING 741 S.E. Jackson Street Roseburg, Oregon 97470 PHONE (541) 673-0166 FAX (541) 440-9392
SCALE: 1=200"	DATE: DEC. 1998
DWG. BY: PNK	JOB NO. 1504-02
	PAGE: 1 OF 2