

SURVEY TO REPLACE PROPERTY CORNERS
 IN THE SE 1/4 OF SEC 4 T23S R5W WM
 IN TIMBER SUB., PHASE ONE, BLOCK ONE
 SURVEYED FOR LEWIS JONES, 664 NE CHANNON, ROSEBURG, OR. 97470
 AND STANLEY REMBISZEWSKI, 1020 WOOLEY CT., YONCALLA, OR. 97499
 SURVEYED BY BRUCE R. ROGERS, 1727 SE MILL, ROSEBURG, OR 97470
 APRIL 30, 1999 SCALE 1"=50'

COUNTY SURVEYORS FILE DATA
DO NOT REMOVE FROM OFFICE

FILED

Date: 6-17-1999 By: J.P.
 This survey consists of:
 Map: M131-65
 Narrative: _____
 Corner Rpt: _____

DOUGLAS COUNTY
 SURVEYOR

- ⊙ SET 5/8" x 30" I.R. W/CAP, LS 660
- FD 5/8" I.R.
- () DENOTES RECORD DATA PER PLAT

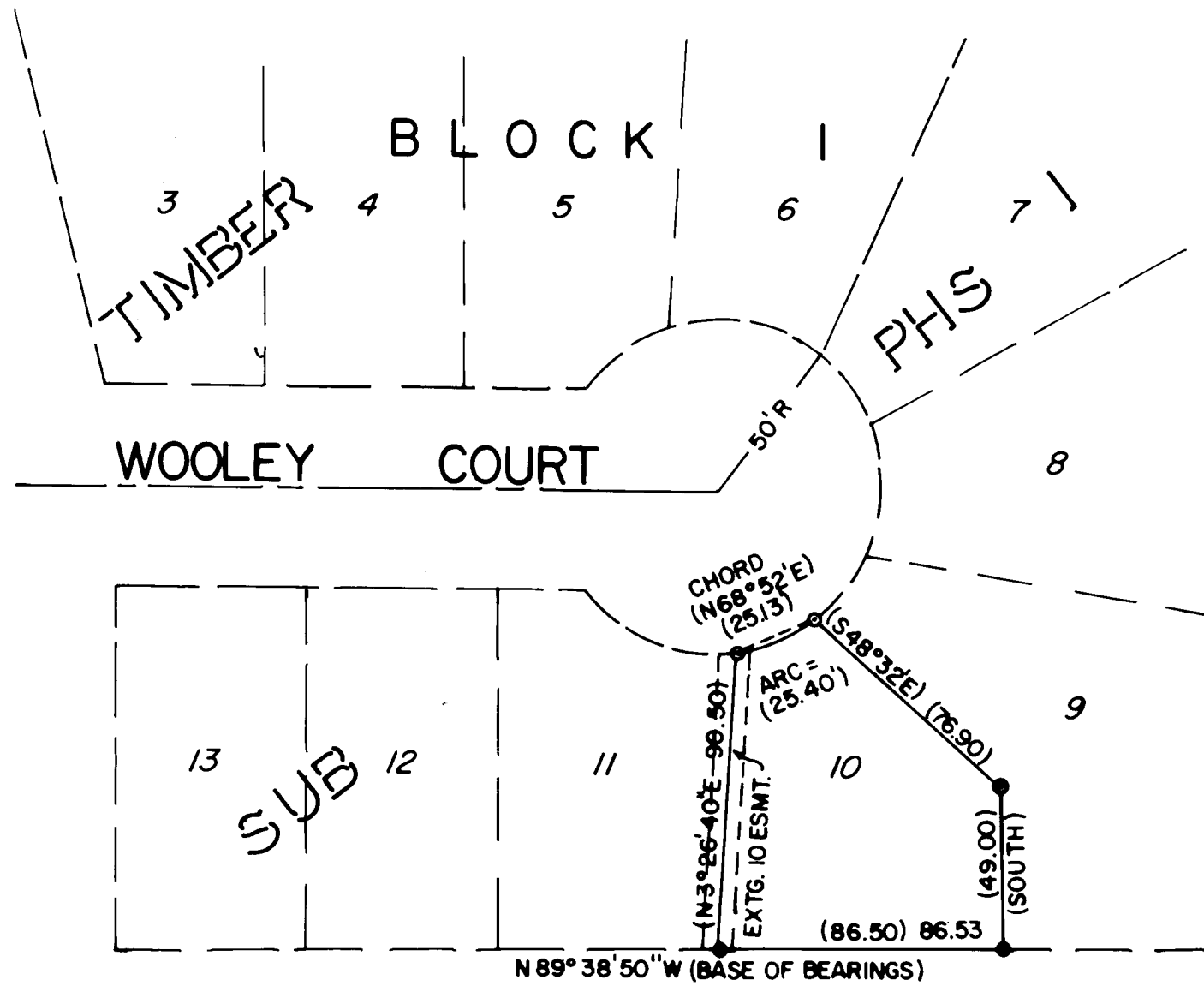

REGISTERED
 PROFESSIONAL
 LAND SURVEYOR

Bruce R. Rogers

OREGON
 JULY 10, 1984
 BRUCE R. ROGERS
 660

EXP 12/31/2000

MAP FILE M131-65

MAP FILE M131-65