

BOUNDARY LINE ADJUSTMENT

FOR DIXIE HARRIS

A PARCEL OF LAND LOCATED IN THE
NE 1/4 OF SECTION 19, TOWNSHIP 27 SOUTH, RANGE 5 WEST OF THE WILLAMETTE MERIDIAN
APRIL 1999

FILED

Date: 6-14-1999 By: JP
This survey consists of:
Map: M131-63
Narrative: _____
Corner Rpt: _____

DOUGLAS COUNTY
SURVEYOR

MAP FILE M131-63

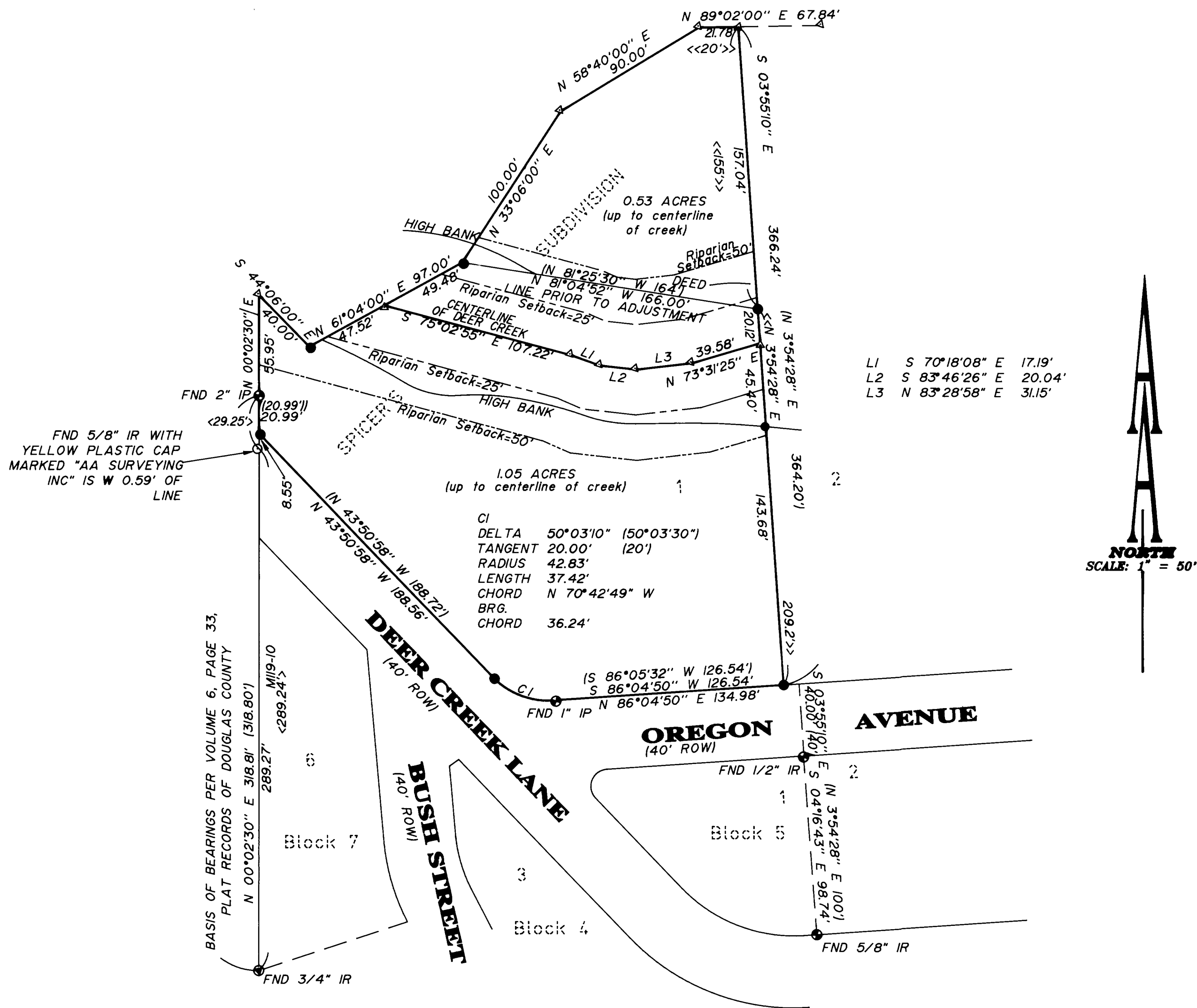

LEGEND:

- Set 5/8" x 30" Iron Rod with Yellow Plastic Cap marked "AA SURVEYING INC."
- Found 5/8" Iron Rod with Yellow Plastic Cap marked "AA SURVEYING INC.", per M119-10.
- ⊙ Found monument, as noted, per Spicer's Subdivision (Vol. 6, Pg. 33, Plat Records of Douglas County)
- ⊙ Found monument, as noted, per M25-58
- △ Calculated Point

RECORD INFORMATION:

- () Spicer's Subdivision
- (()) M25-58
- < > M119-10
- << >> Deed Book 442, Page 531, Deed Records of Douglas County

APPROVAL

By: *[Signature]* 6-14-99
City of Roseburg Planning Director Date

NARRATIVE

The purpose of this survey was to monument the adjusted boundary of the property described as Lot 1, Block 6, Spicer's Subdivision, (Volume 6, Page 33, Plat Records of Douglas County.)

The monuments shown were used to control the boundary and the common boundary was adjusted.

REGISTERED
PROFESSIONAL
LAND SURVEYOR
[Signature]
OREGON
JULY 14, 1976
HERMAN A. PIESKE
1861
EXP. DATE: 12-31-00

AA
SURVEYING SERVICE, INC.
ENGINEERING • SURVEYING • PLANNING
3076 NE DIAMOND LAKE BLVD.
ROSEBURG, OREGON 97470
TEL (541) 672-2086
FAX (541) 672-0611