

MAP OF SURVEY

LOCATED in Lots 1 & 2, Block "M", BROWN'S 2ND ADD. TO THE RAILROAD ADD. TO OAKLAND, in the SE 1/4 of Sec. 4, T. 25 S., R. 5 W., W.M., City of Oakland in Douglas County, Oregon.

June 2, 1999

SURVEYED FOR: *JERRY EDISON*
633 SE 2ND ST.
OAKLAND, OREGON

SURVEYED BY: *DAVID EDWARDS LAND SURVEYING*
P.O. BOX 361
OAKLAND, OREGON 97462
PHONE: (541) 459-0512

NARRATIVE

THE PURPOSE OF THIS SURVEY IS TO MONUMENT THE CORNERS OF LOTS 1 AND 2, BLOCK "M", AS SHOWN HEREON. CONTROLLING MONUMENTS WERE TIED INTO AND BLOCK "M" WAS COMPUTED AS SHOWN. FILED SURVEY M 115-25 REJECTED CENTER LINE MONUMENTS SET ON RM 2-59, AS DID FILED SURVEY M 117-74 IN BLOCK "M". THEREFORE, MONUMENTS AND DATA PER THOSE TWO MORE RECENT SURVEYS WERE NOT USED ON THIS SURVEY.

FIELD CREW: DAVID EDWARDS AND BRANT MILLER.

EQUIPMENT: NIKON DTM 420 TOTAL STATION.

COMPS. AND DRAFTING: DAVID EDWARDS.

LEGEND

- INDICATES 5/8" X 30" STEEL PIN W/RED PLASTIC CAP MKD. "D.A. EDWARDS-LS 2339" SET.
- () DENOTES RECORD DATA PER PLAT UNLESS OTHERWISE NOTED.
- PLAT = BROWN'S 2ND ADD. TO RAILROAD ADD. TO OAKLAND.
- SCALE: 1" = 60'
- BASIS OF BEARINGS: RM 2-59 VIA EXISTING CONTROL ON M 131-38.

FILED

Date: *6-8-1999* By: *JP*

This survey consists of:

Map: *M 131-61*

Narrative: _____

Corner Rpt: _____

DOUGLAS COUNTY
JP SURVEYOR

REGISTERED
PROFESSIONAL
LAND SURVEYOR

David A. Edwards

OREGON
JULY 26, 1998
DAVID A. EDWARDS
2339

EXPIRES 12/31/99

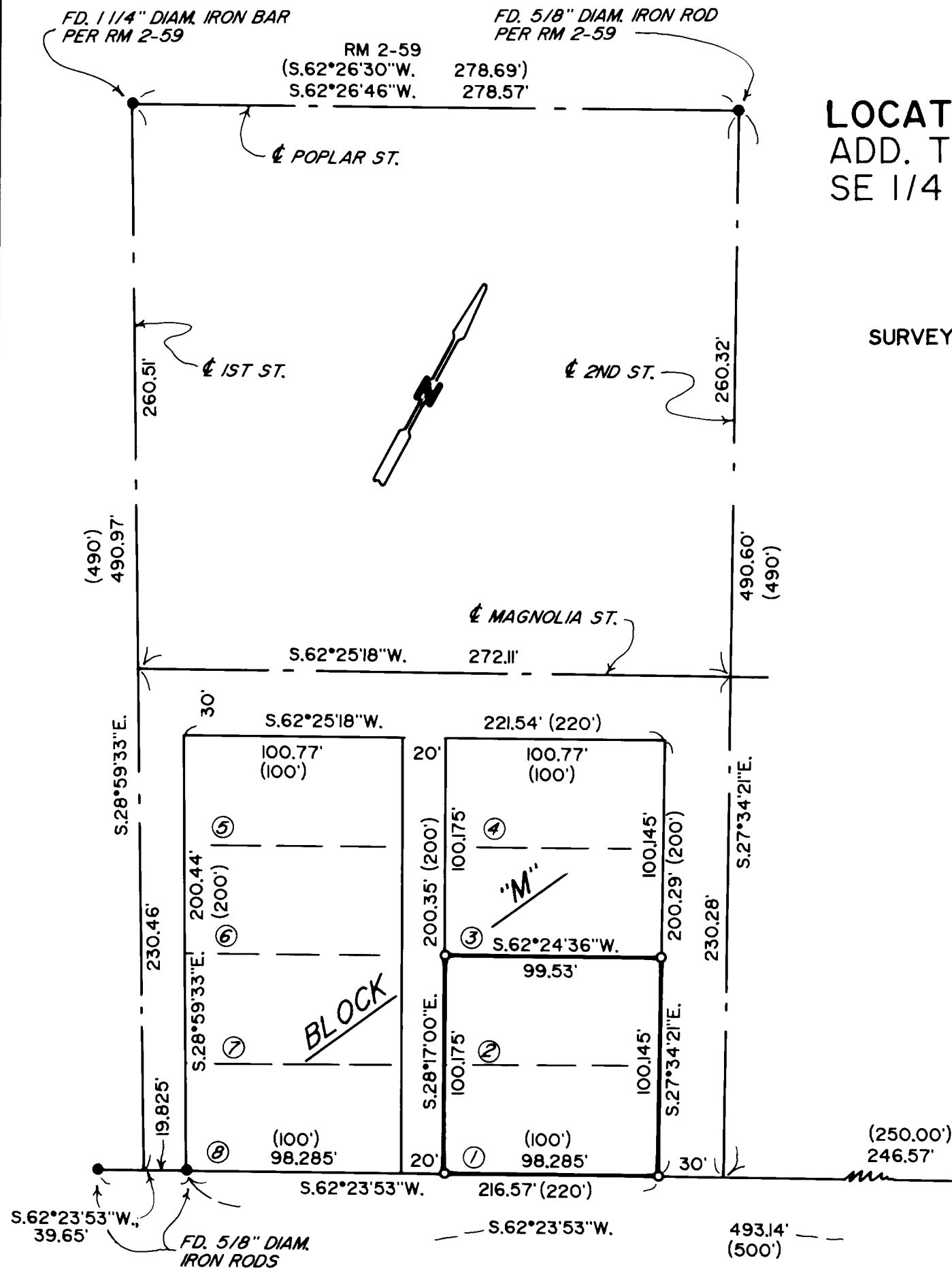

COUNTY SURVEYORS FILE DATA
DO NOT REMOVE FROM OFFICE

MAP FILE *M 131-61*