

NARRATIVE

PURPOSE: PURPOSE OF THIS SURVEY IS TO MONUMENT THE ACQUIRED RIGHT-OF-WAY EASEMENT AS DESCRIBED IN DOUGLAS COUNTY DEED RECORDS DOCUMENTS 97-04936 & 97-06144.

HISTORY: THESE TWO RIGHT-OF-WAY SEGMENTS WERE ORIGINALLY SURVEYED AND DESCRIBED BY LEONARD E. HERZSTEIN, LS2150, FOR THE UMPQUA NATIONAL FOREST IN SEPTEMBER, 1996. THE 5460 RIGHT-OF-WAY ACQUISITION DEEDS ARE FILED IN BOOK 1459, PAGES 013-016 AND BOOK 1462, PAGES 311-314, DOUGLAS COUNTY, OREGON.

PROCEDURE: I UTILIZED CONTROL POINTS #41 AND #52 ESTABLISHED BY UMPQUA NATIONAL FOREST IN 1996 AS MY BASIS OF CONTROL. THE TIE TO THE CW 1/16 IN 1996 WAS ALSO UTILIZED FOR THIS SURVEY. I DID NOT MAKE A PHYSICAL TIE TO THE CW 1/16 DURING THIS CURRENT SURVEY. MONUMENTS SET THIS SURVEY ARE 5/8" DIAMETER IRON ROD WITH 1 1/2" DIAMETER ALUMINUM CAP ATTACHED, AND GUARDED BY A SIX FOOT ALUMINUM POST. SEVERAL MONUMENTS COULD NOT BE SET DUE TO ROCKY AREAS NEAR DIXON CREEK AND ROAD 1610 CUTBANK.

FILED

Date: 5-24-1999 By: JP
This survey consists of:
Map: M/31-55
Narrative: _____
Corner Rpt: _____

DOUGLAS COUNTY
SURVEYOR *CB*

LEGEND

- ◆ FOUND 5/8" DIAM. IR W/ 1 1/2" ALUMINUM CAP SET BY UMPQUA NATIONAL FOREST IN 1996.
- SET 5/8" X 30" LONG IR WITH 1 1/2" DIAM. ALUMINUM CAP MARKED "LS2332 1999"
- CALCULATED POINT- NO MONUMENT SET

CALCULATED RADIUS POINT
200 FT RADIUS
LC 45.24 AT CENTERLINE

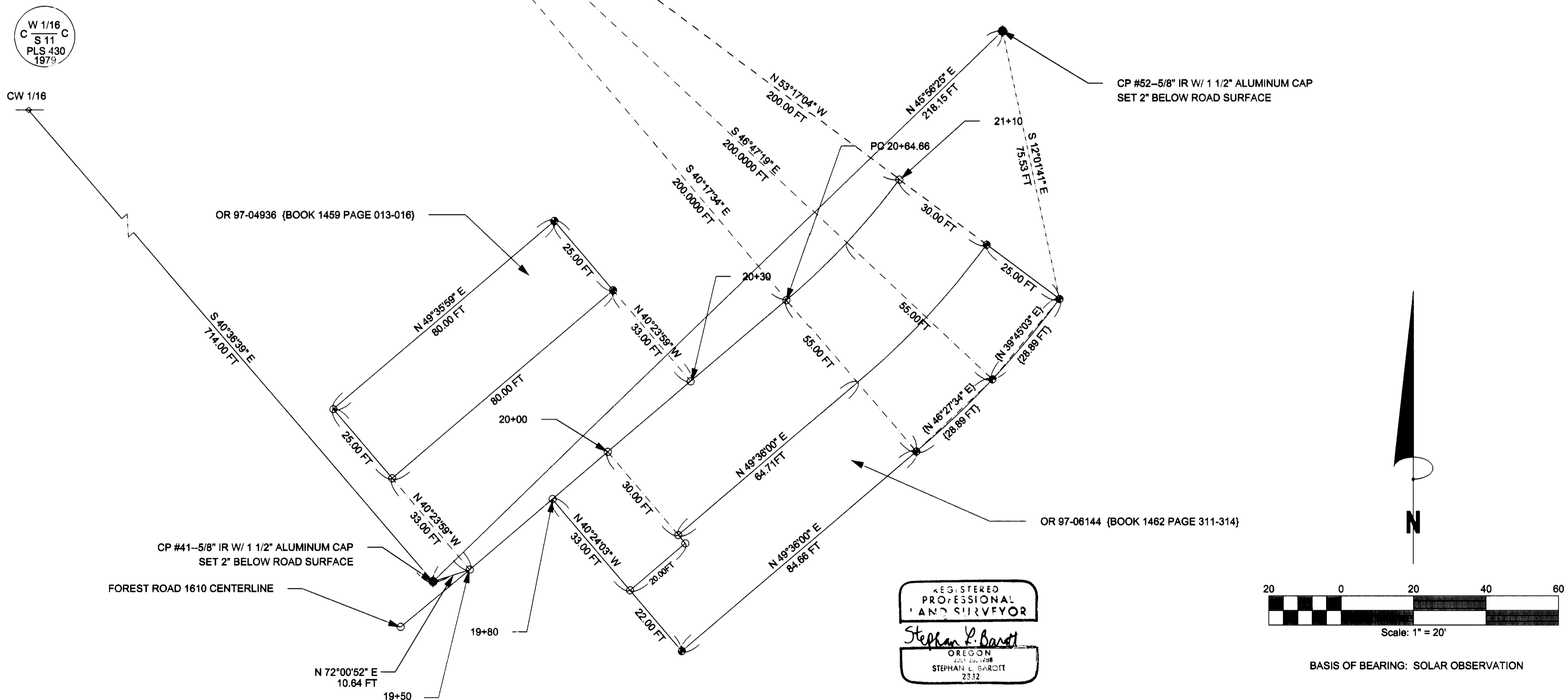

REGISTERED
PROFESSIONAL
SURVEYOR
Stephan L. Barott
OREGON
STEPHAN L. BAROTT
2332

Scale: 1" = 20'
BASIS OF BEARING: SOLAR OBSERVATION

MAP FILE M/31-55

MAP FILE M/31-55

REVIEWED BY: *[Signature]*
DATE: MAY 15, 1999 (FOREST ENGINEER)
DWG. NAME: DIXON99.DWG PROJ. NO. ROR-99-10

SURVEYED BY: STEPHAN L. BAROTT
1319 E. McANDREWS ROAD
MEDFORD, OREGON 97504
LS 2332, CERTIFICATE EXPIRES DECEMBER 31, 1999

PROJECT
MAP OF SURVEY
NE1/4SW1/4 SECTION 11
T.31 S., R.2 W., W.M.
DOUGLAS COUNTY, OREGON

SHT. NAME Survey For:
UMPQUA NATIONAL FOREST
P.O. Box 1008
ROSEBURG, OREGON 97470

SHT. NO.
1 OF 1