



MAP OF SURVEY

OF

LOT 1 & LOT 2, BLOCK 1, CLARA ADDITION
SITUATED IN
NW 1/4 SEC. 4, T.33S., R.6W., W.M.,
CITY OF GLENDALE, DOUGLAS COUNTY, OREGON

FILED

Date: 5-18-1999 By: JC

This survey consists of:

Map: M131-53

Narrative:

Corner Rpt:

DOUGLAS COUNTY
SURVEYOR

MAP FILE M131-53

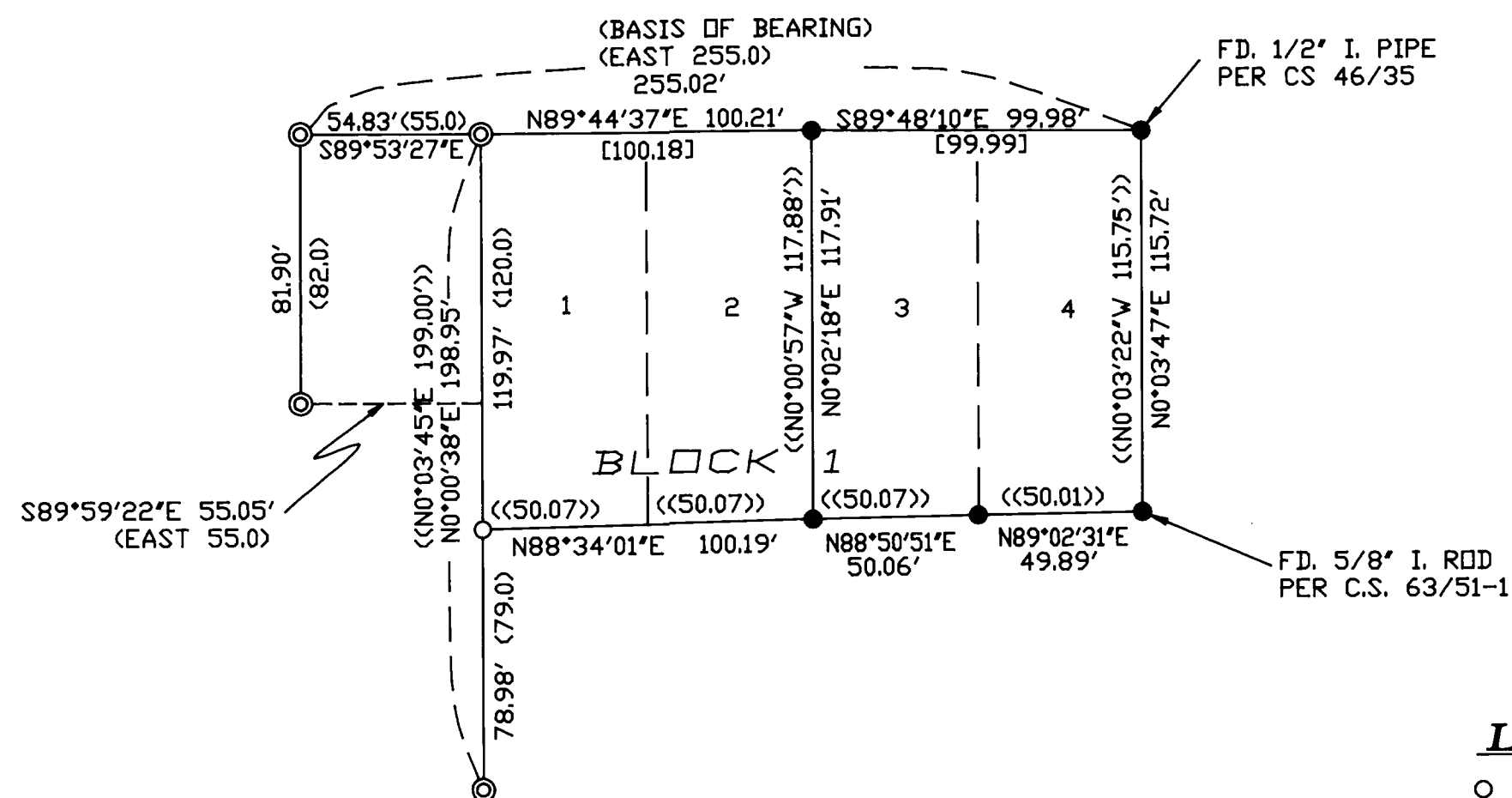

NARRATIVE

THE PURPOSE OF THIS SURVEY WAS TO MONUMENT THE SOUTH WEST PROPERTY CORNER OF LOT ONE AND SURVEY THE EXTERIOR BOUNDARIES OF LOTS 1 & 2 OF BLOCK 1 OF THE CLARA ADDITION IN THE CITY OF GLENDALE, DOUGLAS COUNTY, OREGON.

MONUMENTS USED TO CONTROL THIS SURVEY WERE WERE FOUND AND NOTED AS PER INSTRUMENTS M125-19, M126-46 AND CS47/113.

THE POSITION OF THE SOUTH WEST CORNER OF LOT 1 WAS DETERMINED BY PROPORTIONING THE RECORD DISTANCE BETWEEN FOUND MONUMENTS ALONG THE WEST LINE AS PER INSTRUMENT CS47/113 AND NOTED ON INSTRUMENTS M125-19 AND M126-46.

THIS SURVEY WAS PERFORMED BY DAVID BEEDLE AND GAYLE BEEDLE USING A SOKKIA SET 4BII TOTAL STATION. COMPUTATIONS AND DRAFTING BY DAVID BEEDLE.

LEGEND

- SET 5/8"x30' IRON ROD W/PC 'LS #2798'
- ◎ FOUND 1/2' IRON PIPE AS PER CS47/113
- FOUND 5/8' IRON ROD PER M125-19 OR AS NOTED
- [] AS PER M126-46
- () AS PER CS47/113
- << >> AS PER M125-19

MAP FILE M131-53

REGISTERED
PROFESSIONAL
LAND SURVEYOR

David J. Beedle

OREGON
JANUARY 21, 1987
DAVID J. BEEDLE
#2798

EXPIRES 12-31-99

DAVID J. BEEDLE
PROFESSIONAL
LAND SURVEYING
TEL 541-874-3258
163 TRAYLOR ROAD
RIDDLE, OREGON 97469

SCALE: 1"=50'
DATE: MAY 11, 1999

SURVEYED FOR: EDGAR CURTIS
PO BOX 707
WILBUR, OR 97494

COUNTY SURVEYORS FILE DATA
DO NOT REMOVE FROM OFFICE