

FILED



BOUNDARY LINE ADJUSTMENT
SURVEY FOR
DONALD J. POLLARD AND
FLORI JOHNSON POLLARD

Date: 5-10-1999 By: JP
This survey consists of:
Map: M131-51
Narrative: _____
Corner Rpt: _____

Located in the NE 1/4 Section
7, T.22S., R.12W., W.M.

DOUGLAS COUNTY
SURVEYOR *JP*

LEGEND

FOUND CORNERS 
CORNERS SET  5/8" X 30" REBAR CAP STAMPED LS2345

SURVEYED BY : DUANE W. KIRBY LS2345
8087 LOOKINGGLASS ROAD
ROSEBURG OR. 97470
LICENSE RENWAL 6/30/99

NARRATIVE

THE PURPOSE OF THIS SURVEY WAS TO
ESTABLISH POLLARD PROPERTY LINES
AND CORNERS IN THE NE1/4 SECTION 7,
T.22S.,R.12W.,W.M. THE SURVEYS USED TO
CONTROL THIS SURVEY WERE M123-4,
BY BENTLEY,AND M130-51,BY MINOR.
BASIS OF BEARING WAS TAKEN FROM
MAP M130-51 BETWEEN E1/4 CORNER
SECTION 7,AND NE PROPERTY CORNER
OF POLLARD PROPERTY. EQUIPMENT
USED WAS K&E TRANSIT.



MARCH 1999
SCALE : 1" = 100'

Keith L. Cubie 5/6/99

PLANNING DIRECTOR DATE

PLANNING DEPT. FILE NO. 99-058

NOTE: UNIT 1 WASN'T SURVEYED

ADJUSTED UNIT 1 (331.25 +/- AC.)

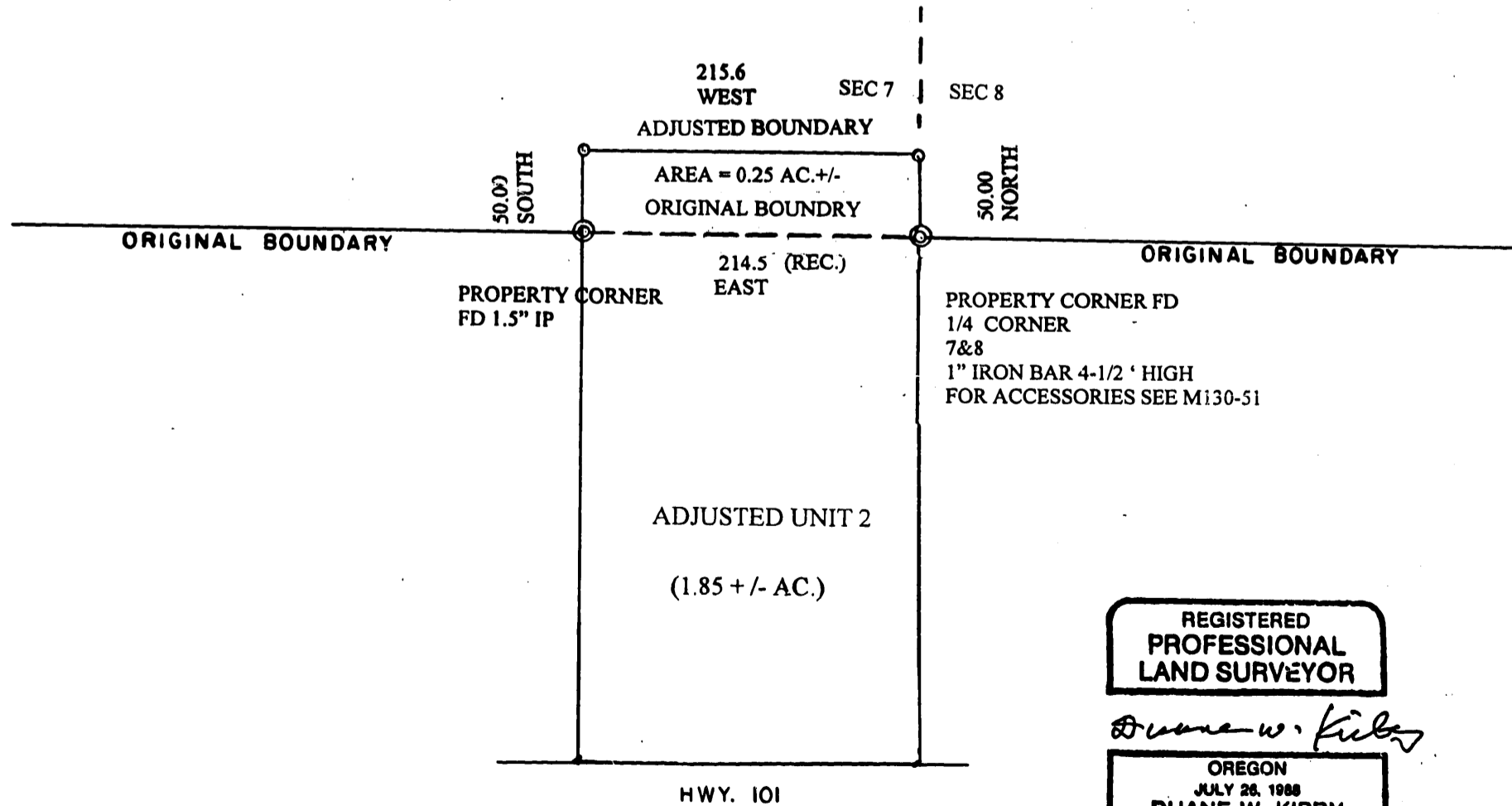

REGISTERED
PROFESSIONAL
LAND SURVEYOR

Duane W. Kirby

OREGON
JULY 20, 1988
DUANE W. KIRBY
2345

COUNTY SURVEYORS FILE DATA
DO NOT REMOVE FROM OFFICE