

FILED

Date: 12-22-1998 By: JP
This survey consists of:
Map: M131-5
Narrative:
Corner Rpt:

PROPERTY SURVEY:

SECTION 24, T. 26 S., R. 8 W., W.M.
DOUGLAS COUNTY, OREGON
NOVEMBER, 1998

SURVEY BY:
TONY HOSTETTER
P.O. BOX 480
COOS BAY, OR 97420

SURVEY FOR:
WEYERHAEUSER COMPANY
DELLWOOD OPERATIONS
HC 52 BOX 279 D
COOS BAY, OR 97420

NARRATIVE:



THIS SURVEY WAS PERFORMED IN ORDER TO DETERMINE PROPERTY BOUNDARIES AS SHOWN.

OFFSETS TO TRUE LINE WERE CALCULATED, LINE WAS MARKED BY ORANGE FLAGGING. BOTH SIDES OF LINE WERE BLAZED, THE BLAZES ON THE BLM SIDE OF LINE WERE PAINTED WITH FLOURESENT ORANGE PAINT.

BEARING TREE MEASUREMENTS TO ORIGINAL AND OTHER FOUND BTS ARE LISTED TO THE CENTER OF THE TREE UNLESS OTHERWISE NOTED. MEASUREMENTS LISTED FOR BTS MARKED IN THIS SURVEY ARE TO THE HEAD OF 6" SPIKES PLACED IN ROOT COLLARS (BELOW FACE). TAGS PLACED ON ALL NEW BEARING TREES LIST BEARING AND DISTANCE FROM SPIKE TO CORNER MONUMENT.

EQUIPMENT USED INCLUDED A NIKON DTM-730 TOTAL STATION AND 3 ASHTECH DIMENSION GPS RECIEVERS. BEARINGS ARE BASED ON GPS OBSERVATIONS AND HAVE BEEN ROTATED -02°07'01". AVERAGE COMBINED SCALE FACTOR OF 1.0005213 APPLIED TO GPS MEASUREMENTS.

LEGEND:

- CORNER FOUND: 
- CORNER SET: 
- LINE BLAZED: 



BEARING BASED ON GPS OBSERVATION

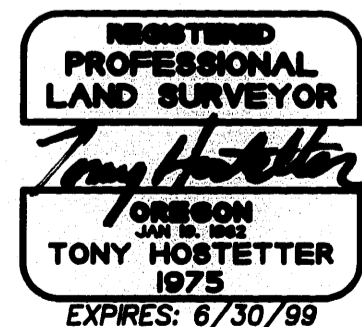

SCALE: 1" = 400'

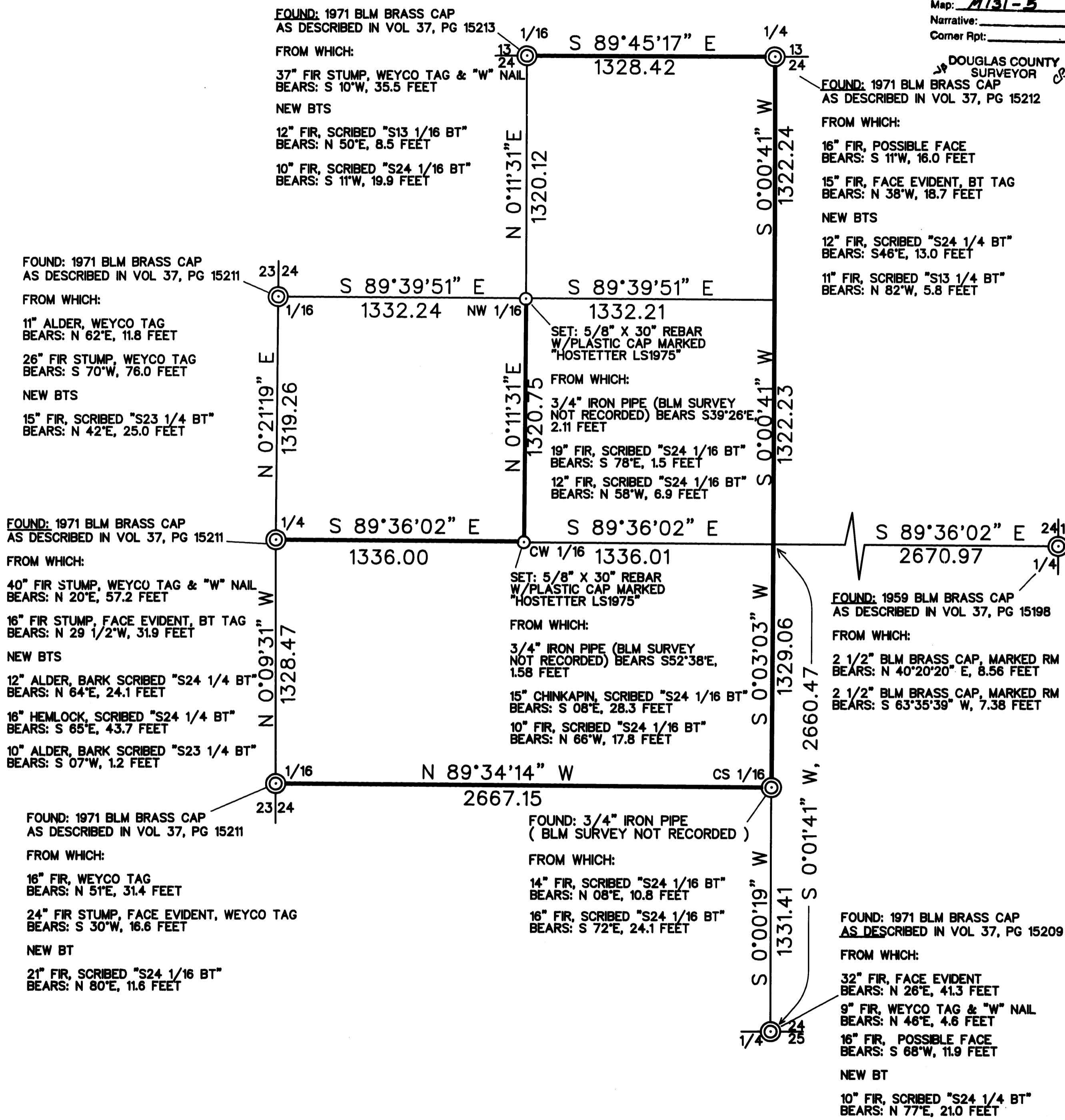

DOUGLAS COUNTY SURVEYOR

FOUND: 1971 BLM BRASS CAP AS DESCRIBED IN VOL 37, PG 15212
FROM WHICH:
16" FIR, POSSIBLE FACE BEARS: S 11°W, 16.0 FEET
15" FIR, FACE EVIDENT, BT TAG BEARS: N 38°W, 18.7 FEET
NEW BTS
12" FIR, SCRIBED "S24 1/4 BT" BEARS: S46°E, 13.0 FEET
11" FIR, SCRIBED "S13 1/4 BT" BEARS: N 82°W, 5.8 FEET

FOUND: 1971 BLM BRASS CAP AS DESCRIBED IN VOL 37, PG 15211
FROM WHICH:
11" ALDER, WEYCO TAG BEARS: N 62°E, 11.8 FEET
26" FIR STUMP, WEYCO TAG BEARS: S 70°W, 76.0 FEET
NEW BTS
15" FIR, SCRIBED "S23 1/4 BT" BEARS: N 42°E, 25.0 FEET

FOUND: 1971 BLM BRASS CAP AS DESCRIBED IN VOL 37, PG 15211
FROM WHICH:
40" FIR STUMP, WEYCO TAG & "W" NAIL BEARS: N 20°E, 57.2 FEET
16" FIR STUMP, FACE EVIDENT, BT TAG BEARS: N 29 1/2°W, 31.9 FEET
NEW BTS
12" ALDER, BARK SCRIBED "S24 1/4 BT" BEARS: N 64°E, 24.1 FEET
16" HEMLOCK, SCRIBED "S24 1/4 BT" BEARS: S 65°E, 43.7 FEET
10" ALDER, BARK SCRIBED "S23 1/4 BT" BEARS: S 07°W, 1.2 FEET

FOUND: 1971 BLM BRASS CAP AS DESCRIBED IN VOL 37, PG 15211
FROM WHICH:
16" FIR, WEYCO TAG BEARS: N 51°E, 31.4 FEET
24" FIR STUMP, FACE EVIDENT, WEYCO TAG BEARS: S 30°W, 16.6 FEET
NEW BT
21" FIR, SCRIBED "S24 1/4 BT" BEARS: N 80°E, 11.6 FEET

FOUND: 3/4" IRON PIPE (BLM SURVEY NOT RECORDED)
FROM WHICH:
14" FIR, SCRIBED "S24 1/16 BT" BEARS: N 08°E, 10.8 FEET
16" FIR, SCRIBED "S24 1/16 BT" BEARS: S 72°E, 24.1 FEET

FOUND: 1959 BLM BRASS CAP AS DESCRIBED IN VOL 37, PG 15198
FROM WHICH:
2 1/2" BLM BRASS CAP, MARKED RM BEARS: N 40°20'20" E, 8.56 FEET
2 1/2" BLM BRASS CAP, MARKED RM BEARS: S 63°35'39" W, 7.38 FEET

FOUND: 1971 BLM BRASS CAP AS DESCRIBED IN VOL 37, PG 15209
FROM WHICH:
32" FIR, FACE EVIDENT BEARS: N 26°E, 41.3 FEET
9" FIR, WEYCO TAG & "W" NAIL BEARS: N 46°E, 4.6 FEET
16" FIR, POSSIBLE FACE BEARS: S 68°W, 11.9 FEET
NEW BT
10" FIR, SCRIBED "S24 1/4 BT" BEARS: N 77°E, 21.0 FEET

MAP FILE M131-5

MAP FILE M131-5