

# MAP OF SURVEY

LOCATED in the SW 1/4 of Section 1, T. 29 S., R. 7 W., W.M. in  
Douglas County, Oregon

SURVEYED FOR: ROSEBURG FOREST PRODUCTS  
P.O. BOX 1088  
ROSEBURG, OREGON 97470

APRIL 15, 1999

SURVEYED BY: DAVID EDWARDS LAND SURVEYING  
P.O. BOX 361  
OAKLAND, OREGON 97462  
PHONE: (541) 459-0512

REGISTERED  
PROFESSIONAL  
LAND SURVEYOR

*David A. Edwards*

OREGON  
JULY 26, 1988  
DAVID A. EDWARDS  
2339

EXPIRES 12/31/99

FILED

Date: 4-26-1999 By: JP

This survey consists of:

Map: M 131-43

Narrative:

Corner Rpt:

DOUGLAS COUNTY  
JP SURVEYOR

MAP FILE M 131-43

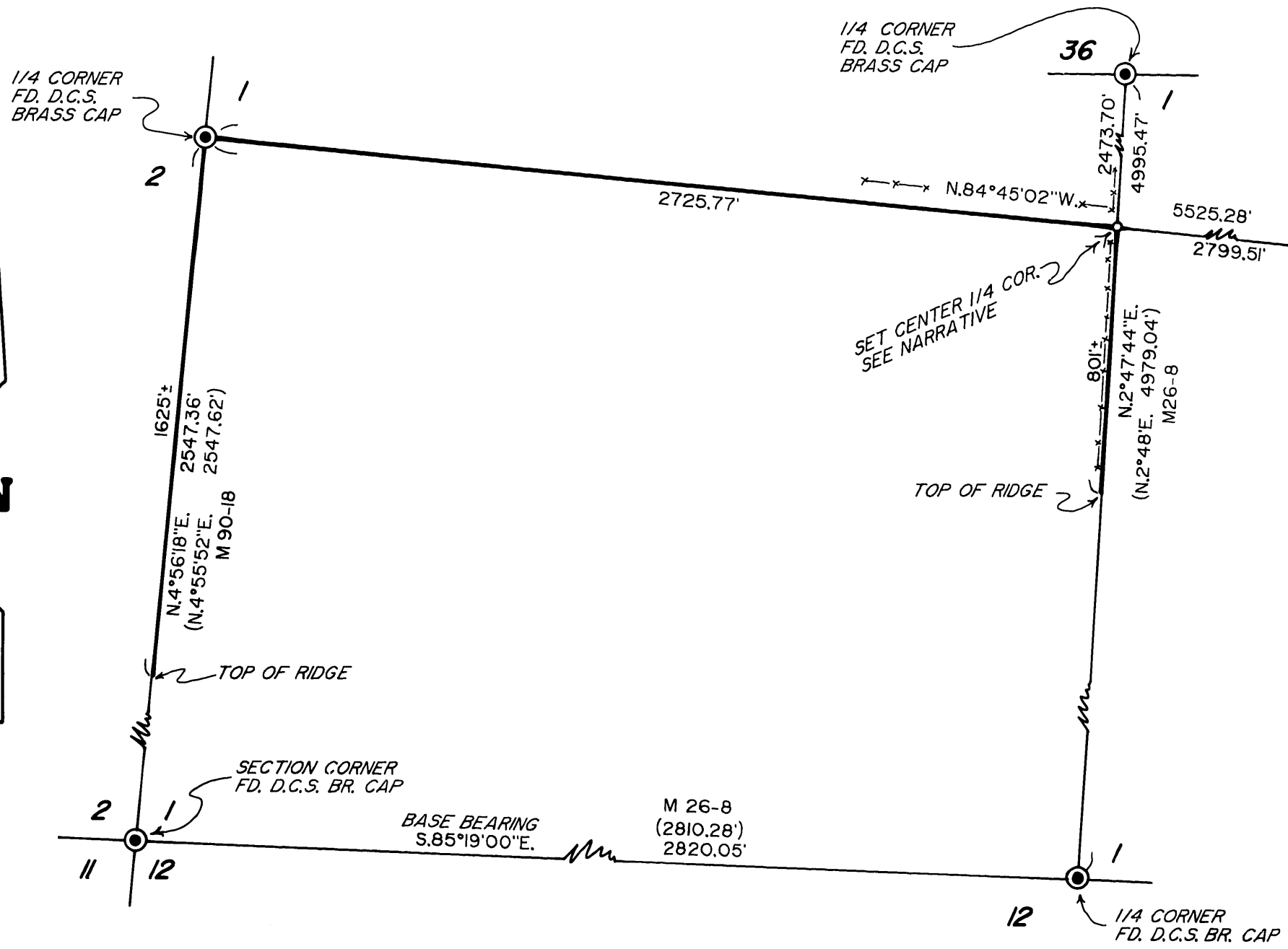

## LEGEND

- INDICATES 5/8" X 30" STEEL PIN W/RED PLASTIC CAP MKD. "D.A. EDWARDS-LS2339" SET.
- ( ) DENOTES RECORD DATA.
- X—X—X FENCE LINE
- SCALE: 1" = 400'
- BASIS OF BEARINGS: M 26-8 AS SHOWN.

COUNTY SURVEYORS FILE DATA  
DO NOT REMOVE FROM OFFICE

## NARRATIVE

THE PURPOSE OF THIS SURVEY IS TO MONUMENT THE CENTER 1/4 CORNER OF SECTION 1 AND TO IDENTIFY WITH BLAZED TREES, ALUMINUM POSTS AND RED FLAGGING THE NORTH, A PORTION OF THE WEST AND A PORTION OF THE EAST LINES OF THE SW 1/4 OF SECTION 1 AS SHOWN HEREON. THOSE LINES DEPICTED IN BOLD WERE BLAZED AND POSTED. THE CONTROLLING MONUMENTS WERE TIED AND THE CENTER 1/4 CORNER SET AS SHOWN. BEARING TREES FOR SAID SET CORNER ARE SCRIBED "1/4 SIBT", MEASURED TO CENTER OF TREE AT ROOT CROWN, AND SITUATED AS FOLLOWS:

- A 12" DIAM. FIR BEARS S.17°W., 36.60 FEET.
- A 21" DIAM. FIR BEARS S.86°W., 15.16' FEET.
- A 14" DIAM. FIR BEARS N.79°W., 6.64 FEET.
- A CORNER POST TO FENCES BEARING NORTH AND WEST BEARS N.8°49'W., 68.39'

FIELD CREW: DAVID EDWARDS AND BRANT MILLER.  
EQUIPMENT: NIKON DTM 430 TOTAL STATION.  
COMPS. AND DRAFTING: DAVID EDWARDS.

MAP FILE M 131-43